

# T Mobile

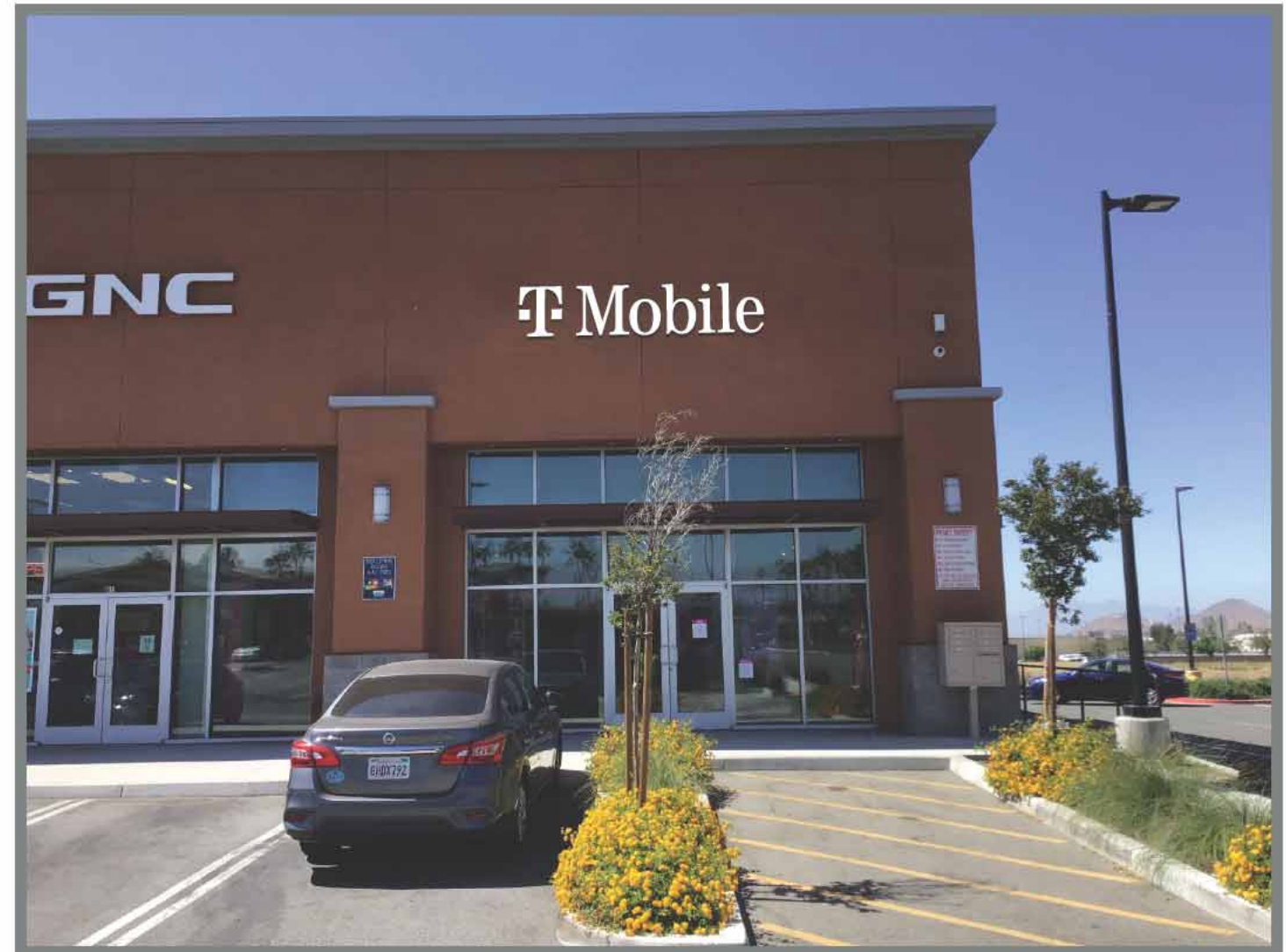

Delivery Destination:

Site ID# 4394  
 1420 S Riverside Ave  
 Rialto, CA



This is an original unpublished drawing created by Coast Sign, Inc. It is submitted for your personal use in conjunction with a project being planned for you by Coast Sign, Inc., And shall not be reproduced, used by or disclosed to any firm or corporation for any purpose whatsoever without written permission.

# T Mobile™

**ADDRESS**  
 1420 S Riverside Ave  
 Rialto, CA

**PAGE #**  
 1

**CLIENT SIGNATURE**

**APPROVAL DATE**

**DATE**

06-03-2021

**PM**

**DESIGN**

Edgar A.

**FILE NAME**

PRJ-TMBL-163148

**REVISIONS**

DATE:	DESCRIPTION:

# Site Plan

## Signage Inventory

- (A)** LED Face Lit Channel Letters
- (B)** LED Face Lit Channel Letters
- (C)** LED Face Lit Channel Letters
- (D)** Tenant Panel Replacement Face
- (E)** Tenant Panel Replacement Face



This is an original unpublished drawing created by Coast Sign, Inc. It is submitted for your personal use in conjunction with a project being planned for you by Coast Sign, Inc., And shall not be reproduced, used by or disclosed to any firm or corporation for any purpose whatsoever without written permission.

**T Mobile**

**ADDRESS**  
1420 S Riverside Ave  
Rialto, CA

**PAGE #**  
2

**CLIENT SIGNATURE**

**APPROVAL DATE**

**DATE**

06-03-2021

**PM**

**DESIGN**

Edgar A.

**FILE NAME**

PRJ-TMBL-163148

**REVISIONS**

DATE:	DESCRIPTION:

# Signage Detail

## **A** Proposed: LED Face Lit Channel Letters

- FACES:** 3/16" thick #2447 White autoglas or equal
- TRIMCAP:** 1" White Jewelite trimcap
- RETURNS:** .040 aluminum 3" deep painted Black Satin finish
- BACKS:** .063 alum. - pre-finished alum White
- LED:** Principal 6500K White LED's; *Remote power supplies*
- INSTALL:** Thru bolted flush to wall surface using min 3/8" all thread fasteners with wood blocking as required
- JOB NOTE:** UL label location - one to be visible from ground, others to be placed on top of letters and one on power supply

### COLOR PALETTE

-  Black Satin finish / standard Alum. coil
-  #2447 White Autoglas or Equal



Existing Sq. Ft. 37.81

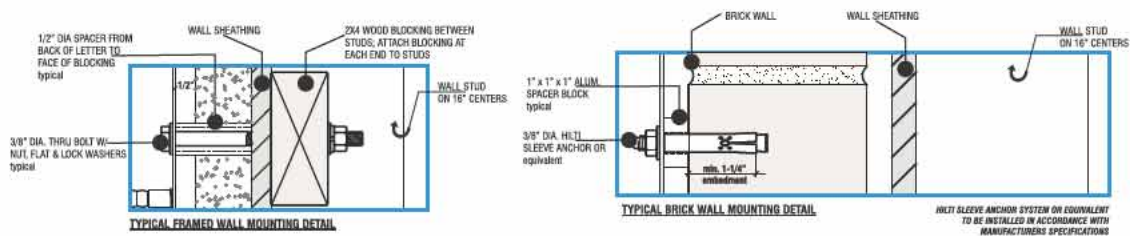
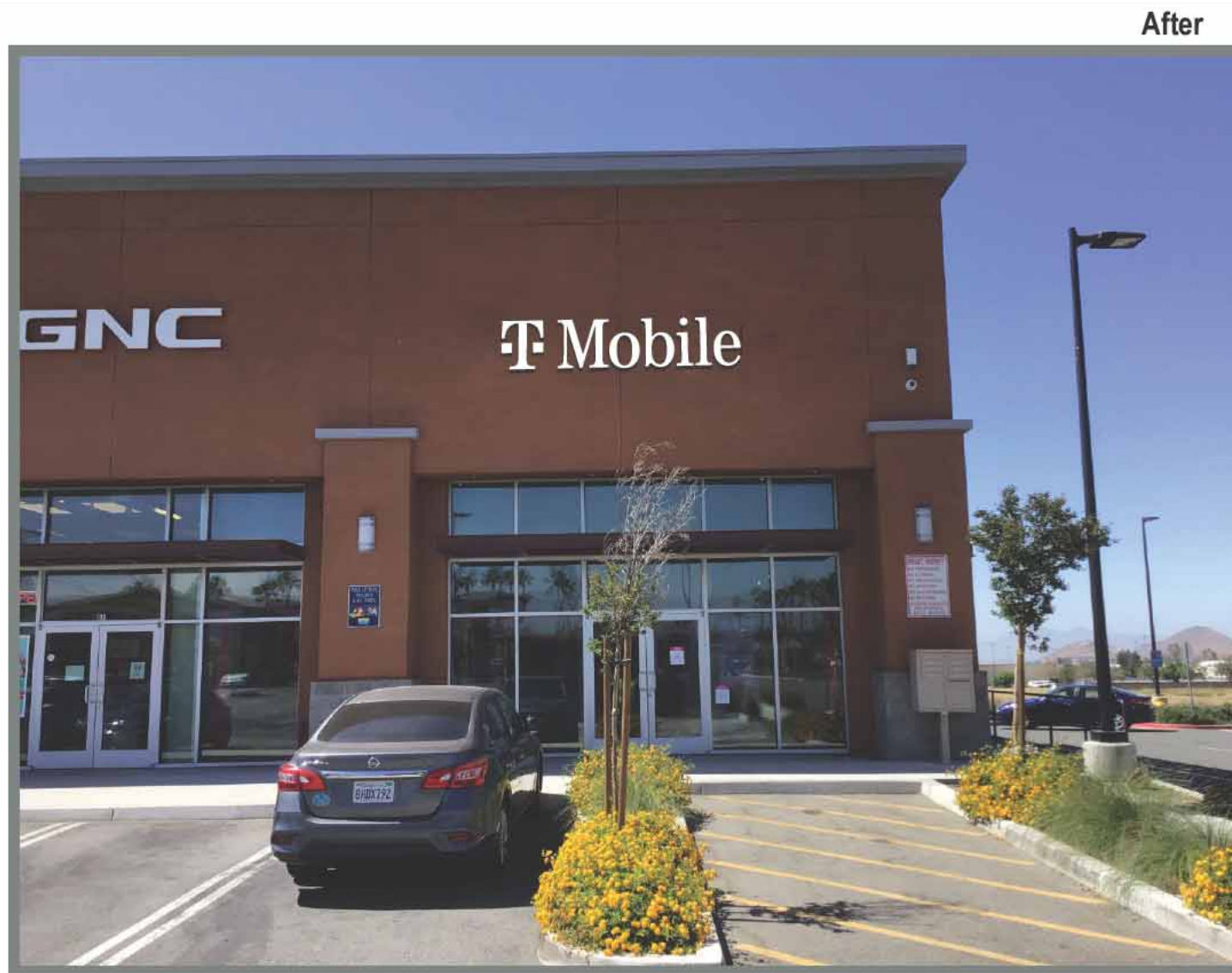

## LED CHANNEL - FLUSH MOUNTED

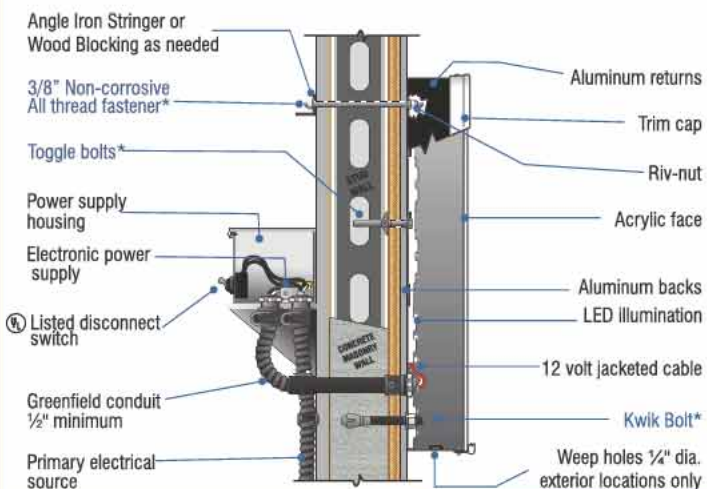

A	B	C	D	SQ. FT.
30"	11'-11-3/4"	6"	2'-5/8"	29.9

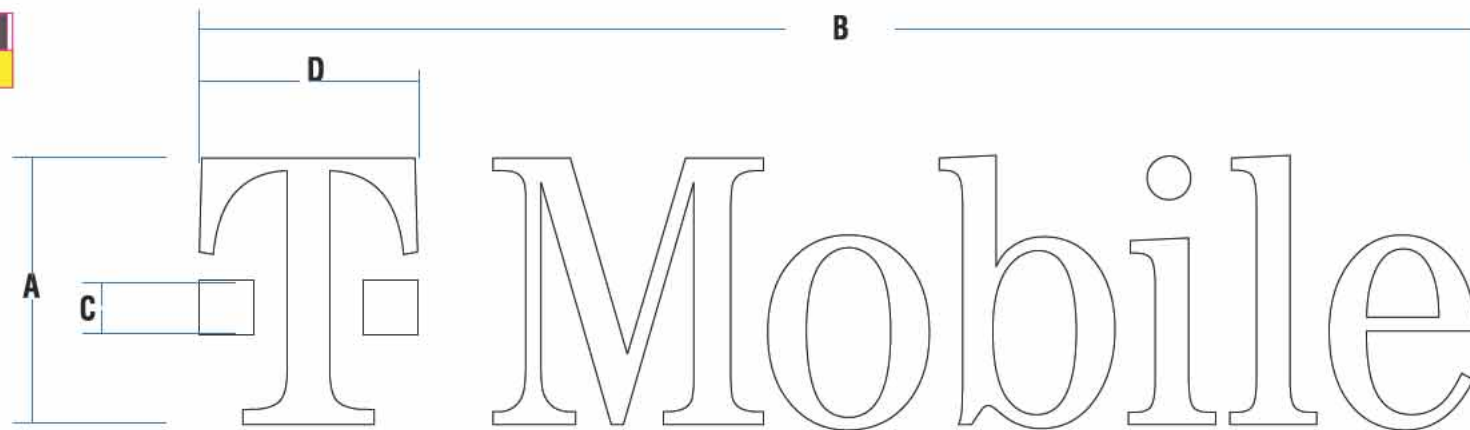

### \*MOUNTING METHOD:

(Use appropriate method following wall inspection)  
Thru bolt - all thread fasteners w/ wood blocking or angle trim stringer  
Toggle bolts w/ hollow core-plywood backing  
Kwik Bolts or Expansion lag bolts & slides w/ solid concrete



ALL ELECTRICAL COMPONENTS TO BE UL LISTED, APPROVED AND RATED FOR A.C. USE. ALL THE ELECTRICAL SYSTEMS SHALL BE INSTALLED IN ACCORDANCE WITH THE NATIONAL ELECTRICAL CODE (NEC) AND ALL LOCAL ORDINANCES AND REGULATIONS. THE INSTALLATION SHALL BE PERFORMED BY A LICENSED ELECTRICIAN. THE SYSTEM SHALL BE INSTALLED IN ACCORDANCE WITH THE NATIONAL ELECTRICAL CODE (NEC) AND ALL LOCAL ORDINANCES AND REGULATIONS.

This is an original unpublished drawing created by Coast Sign, Inc. It is submitted for your personal use in conjunction with a project being planned for you by Coast Sign, Inc., And shall not be reproduced, used by or disclosed to any firm or corporation for any purpose whatsoever without written permission.



**ADDRESS**  
1420 S Riverside Ave  
Rialto, CA

**PAGE #**  
3

**CLIENT SIGNATURE**

**DATE**

06-03-2021

**PM**

**REVISIONS**

**DATE:** **DESCRIPTION:**

**APPROVAL DATE**

**DESIGN**

Edgar A.

**FILE NAME**



PRJ-TMBL-163148

# Signage Detail

## Proposed: LED Face Lit Channel Letters

- FACES:** 3/16" thick #2447 White autoglas or equal
- TRIMCAP:** 1" White Jewelite trimcap
- RETURNS:** .040 aluminum 3" deep painted Black Satin finish
- BACKS:** .063 alum. - pre-finished alum White
- LED:** Principal 6500K White LED's; *Remote power supplies*
- INSTALL:** Thru bolted flush to wall surface using min 3/8" all thread fasteners with wood blocking as required
- JOB NOTE:** UL label location - one to be visible from ground, others to be placed on top of letters and one on power supply

### COLOR PALETTE

-  Black Satin finish / standard Alum. coil
-  #2447 White Autoglas or Equal



Existing Sq. Ft. 37.81

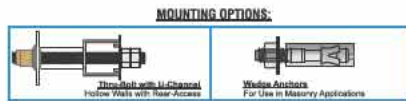
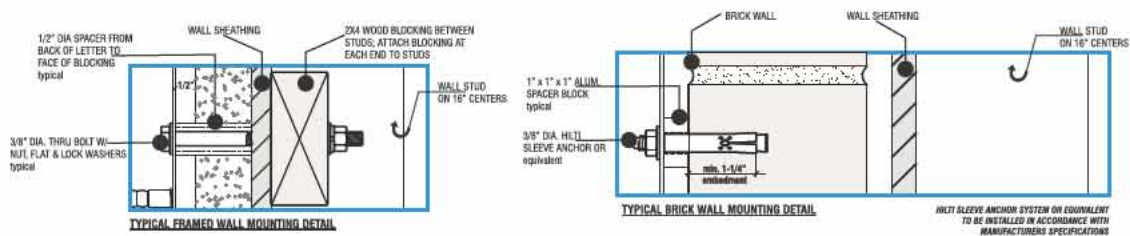

### LED CHANNEL - FLUSH MOUNTED

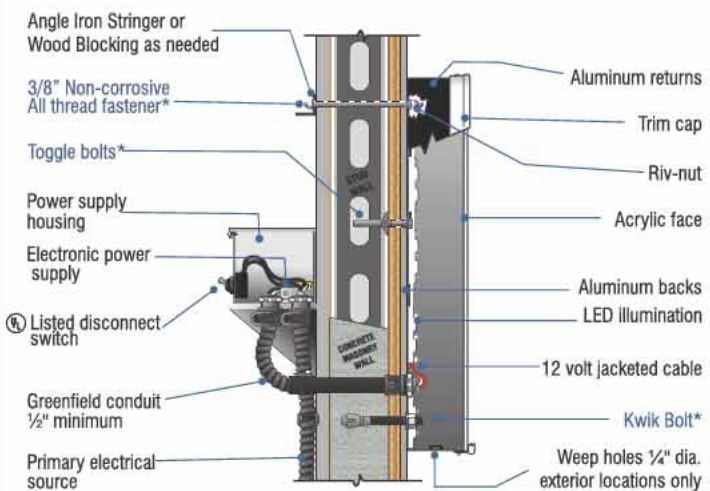

A	B	C	D	SQ. FT.
30"	11'-11-3/4"	6"	2'-5/8"	29.9

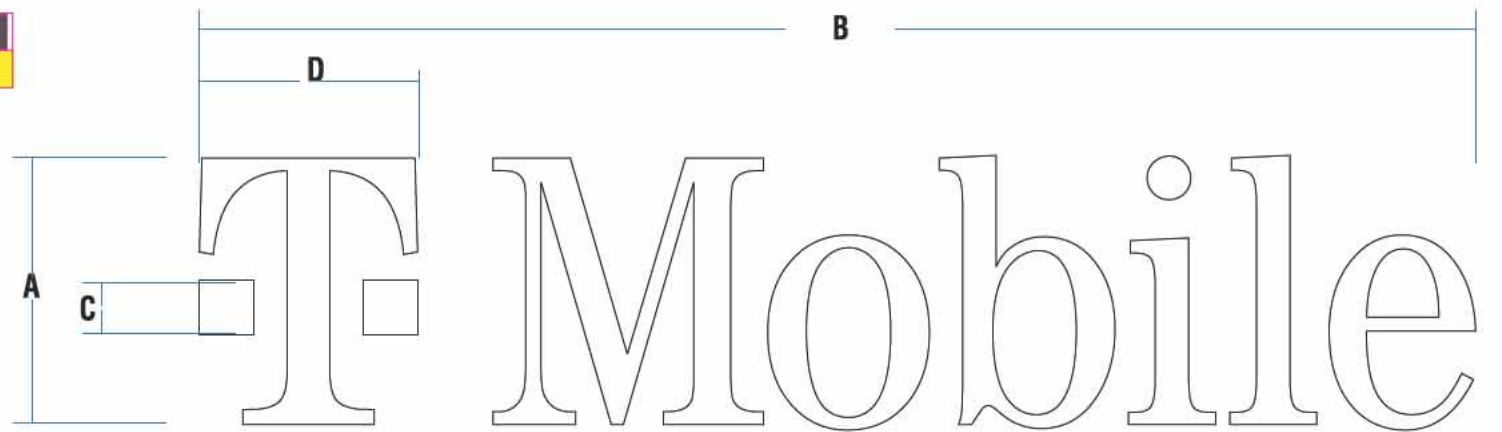

**\*MOUNTING METHOD:**  
(Use appropriate method following wall inspection)  
Thru bolt - all thread fasteners w/ wood blocking or angle trim stringer  
Toggle bolts w/ hollow core-plywood backing  
Kwik Bolts or Expansion lag bolts & slides w/ solid concrete



ALL ELECTRICAL COMPONENTS TO BE UL LISTED, APPROVED AND RATED FOR A.C. USE. ALL THE ELECTRICAL SYSTEMS SHALL BE INSTALLED IN ACCORDANCE WITH THE NATIONAL ELECTRICAL CODE (NEC) AND ALL LOCAL ORDINANCES AND REGULATIONS. ALL POWER SUPPLIES TO BE RATED FOR A.C. USE. ALL ELECTRICAL SYSTEMS SHALL BE INSTALLED IN ACCORDANCE WITH THE NATIONAL ELECTRICAL CODE (NEC) AND ALL LOCAL ORDINANCES AND REGULATIONS. ALL ELECTRICAL SYSTEMS SHALL BE INSTALLED IN ACCORDANCE WITH THE NATIONAL ELECTRICAL CODE (NEC) AND ALL LOCAL ORDINANCES AND REGULATIONS.

This is an original unpublished drawing created by Coast Sign, Inc. It is submitted for your personal use in conjunction with a project being planned for you by Coast Sign, Inc., And shall not be reproduced, used by or disclosed to any firm or corporation for any purpose whatsoever without written permission.



**ADDRESS**  
1420 S Riverside Ave  
Rialto, CA

**PAGE #**  
4

**CLIENT SIGNATURE**

**APPROVAL DATE**

**DATE**  
06-03-2021  
**PM**

**DESIGN**  
Edgar A.

**FILE NAME**  
PRJ-TMBL-163148



REVISIONS	
DATE:	DESCRIPTION:

# Signage Detail

**Proposed:**  
**LED Face Lit Channel Letters**

- FACES:** 3/16" thick #2447 White autoglas or equal
- TRIMCAP:** 1" White Jewelite trimcap
- RETURNS:** .040 aluminum 3" deep painted Black Satin finish
- BACKS:** .063 alum. - pre-finished alum White
- LED:** Principal 6500K White LED's; *Remote power supplies*
- INSTALL:** Thru bolted flush to wall surface using min 3/8" all thread fasteners with wood blocking as required
- JOB NOTE:** UL label location - one to be visible from ground, others to be placed on top of letters and one on power supply

**COLOR PALETTE**

-  Black Satin finish / standard Alum. coil
-  #2447 White Autoglas or Equal



Existing Sq. Ft. 37.81

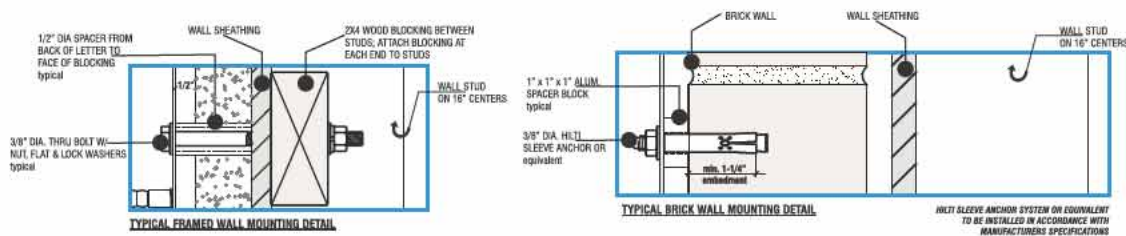

**LED CHANNEL - FLUSH MOUNTED**

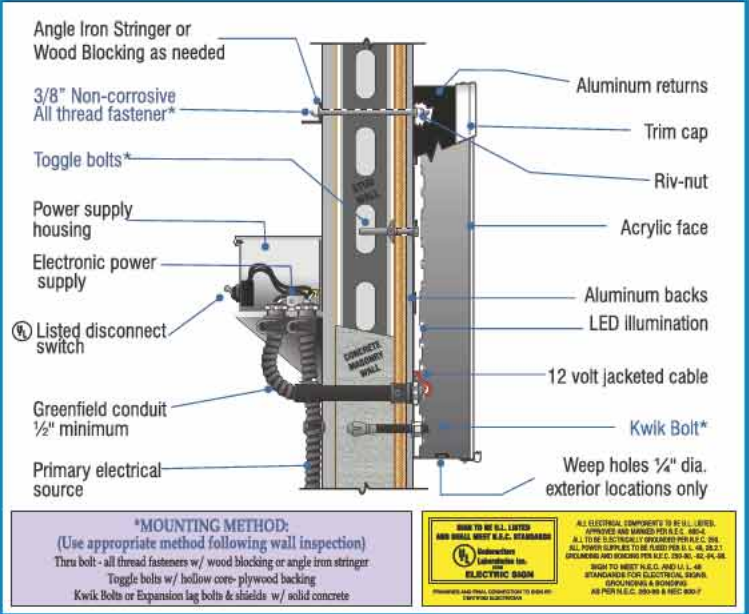

A	B	C	D	SQ. FT.
30"	11'-11-3/4"	6"	2'-5/8"	29.9

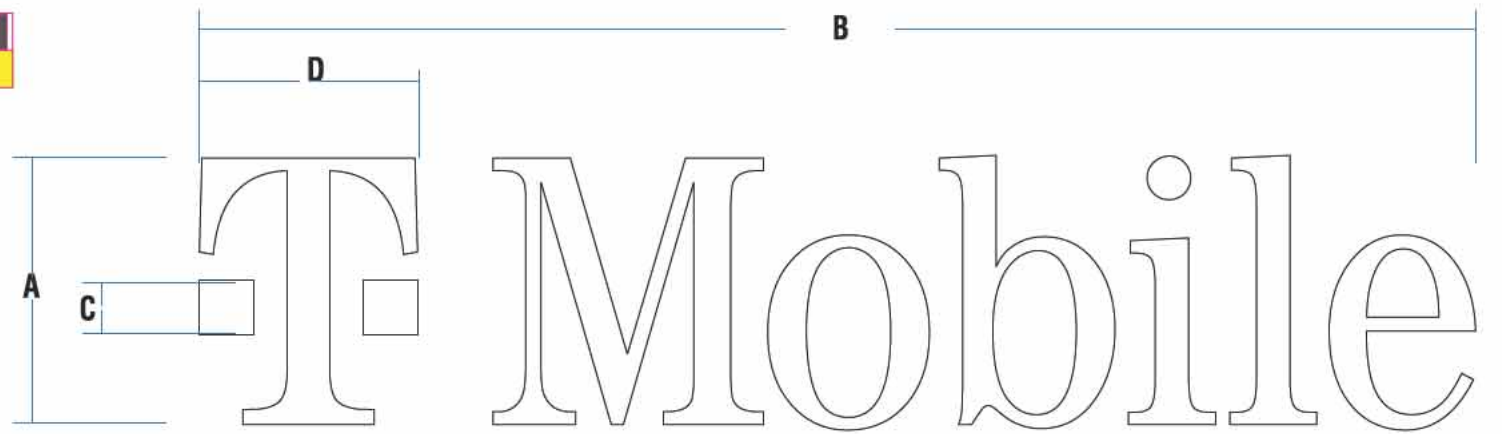

This is an original unpublished drawing created by Coast Sign, Inc. It is submitted for your personal use in conjunction with a project being planned for you by Coast Sign, Inc., And shall not be reproduced, used by or disclosed to any firm or corporation for any purpose whatsoever without written permission.

**T-Mobile™**

ADDRESS: 1420 S Riverside Ave  
Rialto, CA

PAGE #: 5

CLIENT SIGNATURE	DATE
APPROVAL DATE	DESIGN

DATE	REVISIONS
06-03-2021	DATE: DESCRIPTION:
PM	
DESIGN	
Edgar A.	
FILE NAME	
PRJ-TMBL-163148	

# Signage Detail

**D Proposed:**  
**Tenant Panel Replacement Face**

**FACE:** Aluminum faces, stucco finish with routed out graphics.

**GRAPHICS:** 1/4" thick acrylic push thru letters with white vinyl.

**COLOR PALETTE**

- Sherwin Williams SW7694 "Domedary Camel"
- White

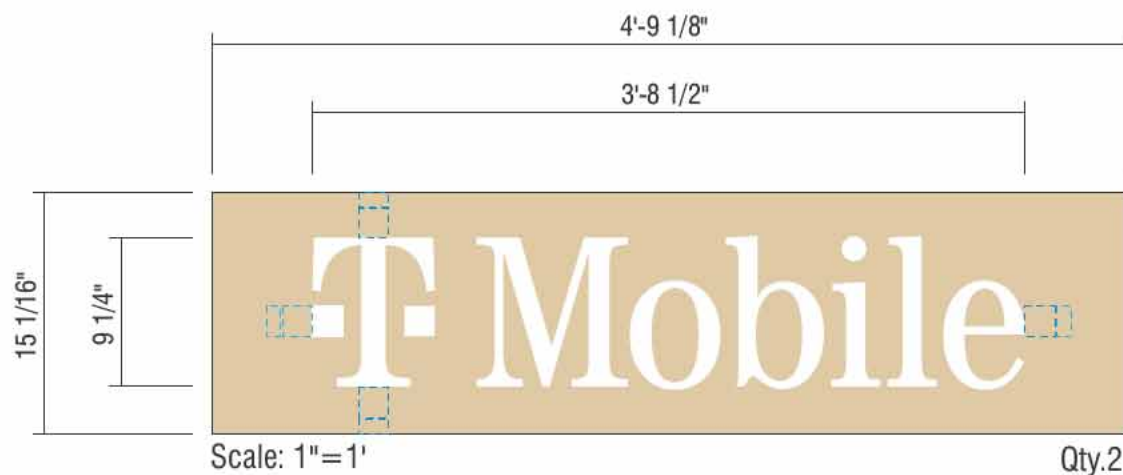

Before

After

This is an original unpublished drawing created by Coast Sign, Inc. It is submitted for your personal use in conjunction with a project being planned for you by Coast Sign, Inc., And shall not be reproduced, used by or disclosed to any firm or corporation for any purpose whatsoever without written permission.



**ADDRESS**  
1420 S Riverside Ave  
Rialto, CA

**PAGE #**  
6

**CLIENT SIGNATURE**

**DATE**

06-03-2021

**PM**

**APPROVAL DATE**

**DESIGN**

Edgar A.

**FILE NAME**

PRJ-TMBL-163148

**REVISIONS**

DATE:	DESCRIPTION:

# Signage Detail

**E Proposed:**  
**Tenant Panel Replacement Face**

**FACE:** Aluminum faces, stucco finish with routed out graphics.

**GRAPHICS:** 1/8" thick acrylic push thru letters with white vinyl.

**COLOR PALETTE**

- Sherwin Williams SW7694 "Domedary Camel"
- White

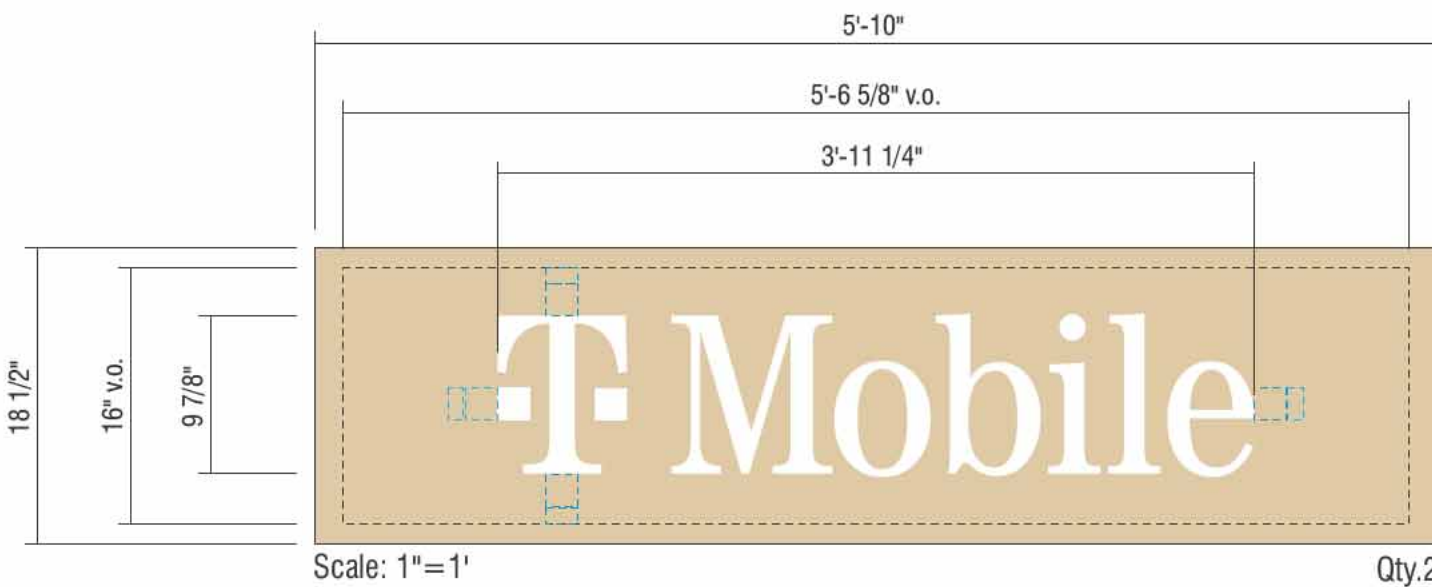

Qty: 2

This is an original unpublished drawing created by Coast Sign, Inc. It is submitted for your personal use in conjunction with a project being planned for you by Coast Sign, Inc., And shall not be reproduced, used by or disclosed to any firm or corporation for any purpose whatsoever without written permission.

**T-Mobile™**

**ADDRESS**  
1420 S Riverside Ave  
Rialto, CA

**PAGE #**  
7

**CLIENT SIGNATURE**

**APPROVAL DATE**

**DATE**  
06-03-2021  
PM

**DESIGN**  
Edgar A.  
**FILE NAME**  
PRJ-TMBL-163148

REVISIONS	
DATE:	DESCRIPTION:

# T Mobile

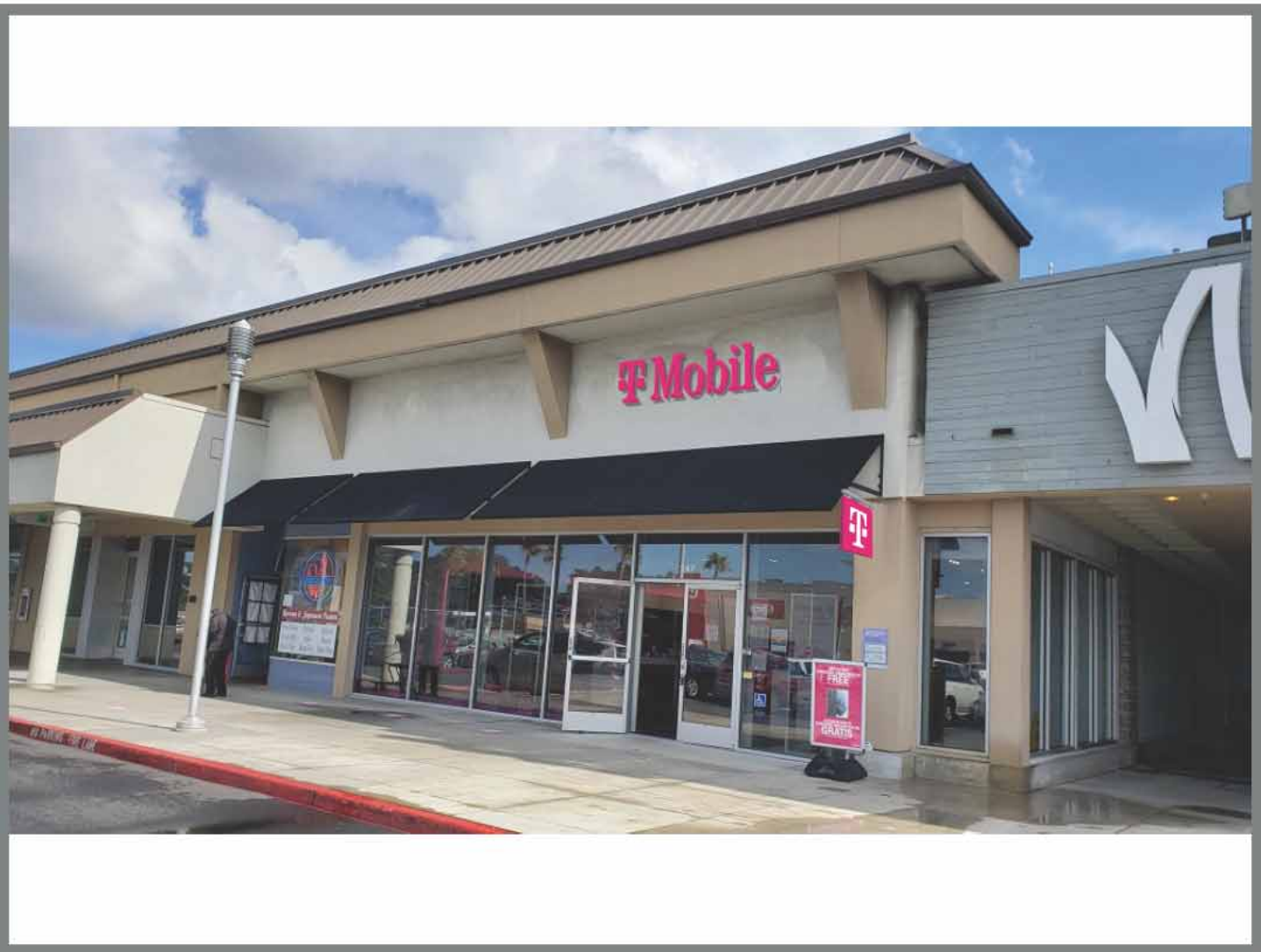

Delivery Destination:

Site ID# 9617  
 247 Westlake Ctr  
 Daly City, CA

This is an original unpublished drawing created by Coast Sign, Inc. It is submitted for your personal use in conjunction with a project being planned for you by Coast Sign, Inc., And shall not be reproduced, used by or disclosed to any firm or corporation for any purpose whatsoever without written permission.



**ADDRESS**  
 247 Westlake Ctr  
 Daly City, CA

**PAGE #**  
 1

**CLIENT SIGNATURE**  
 \_\_\_\_\_  
**APPROVAL DATE**  
 \_\_\_\_\_

**DATE**  
 05-10-2021  
**PM**  
 \_\_\_\_\_  
**DESIGN**  
 Edgar A.  
**FILE NAME**  
 PRJ-TMBL-161197

REVISIONS	
DATE:	DESCRIPTION:

# Site Plan

## Signage Inventory

- (A)** Reverse Halo-lit Channel Letters
- (B)** D/F Illuminated Blade Sign
- (C)** Awnings

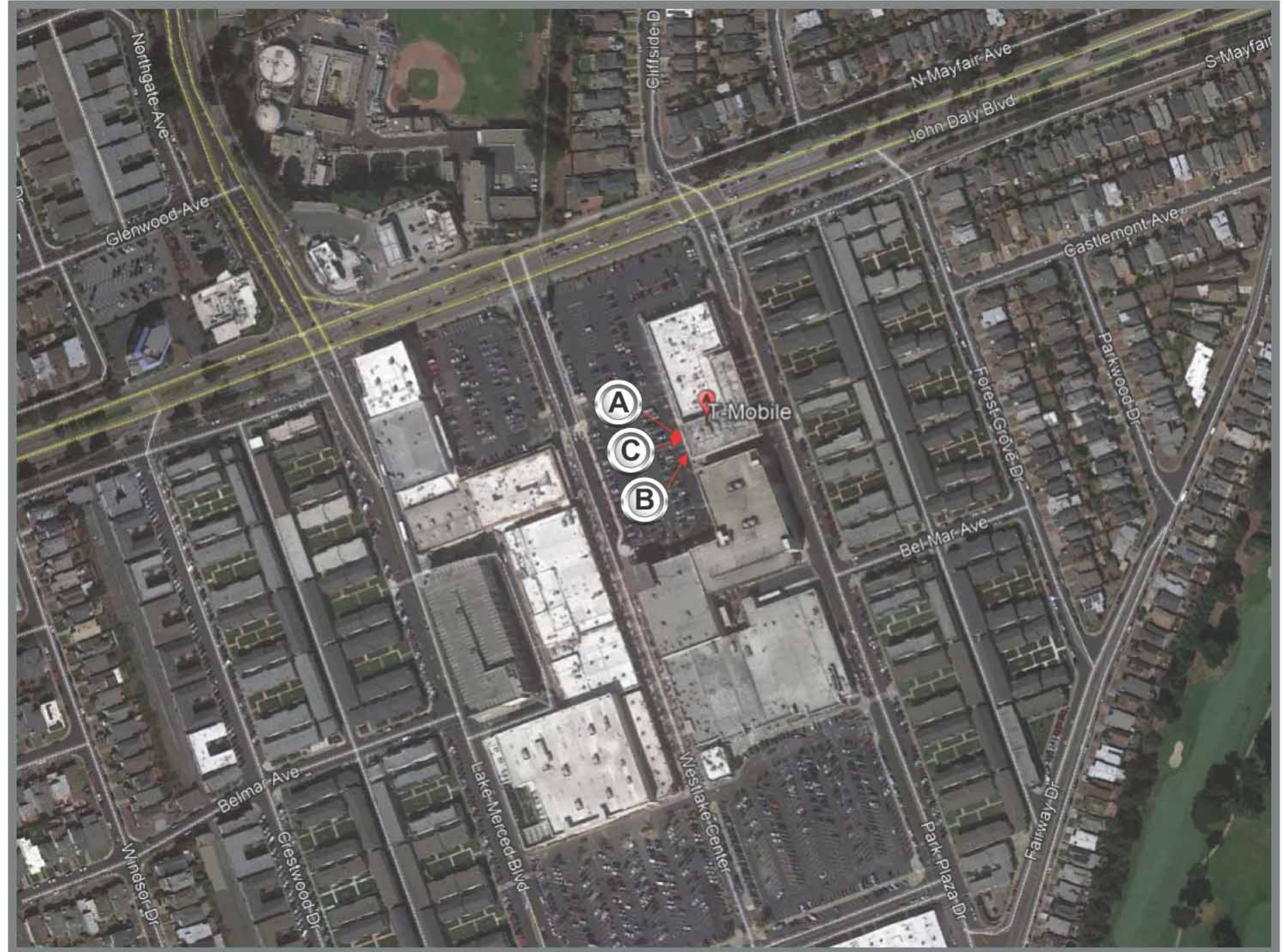

This is an original unpublished drawing created by Coast Sign, Inc. It is submitted for your personal use in conjunction with a project being planned for you by Coast Sign, Inc., And shall not be reproduced, used by or disclosed to any firm or corporation for any purpose whatsoever without written permission.

**T-Mobile**

**ADDRESS**  
247 Westlake Ctr  
Daly City, CA

**PAGE #**  
2

**CLIENT SIGNATURE**

**APPROVAL DATE**

**DATE**

05-10-2021

**PM**

**DESIGN**

Edgar A.

**FILE NAME**

PRJ-TMBL-161197

**REVISIONS**

DATE:	DESCRIPTION:

# Signage Detail

## **(A) Proposed:** Reverse Halo-lit Channel Letters

- FACES:** .090 alum. faces - Painted to match TMO Magenta and White base coat specified (per color palette)
- RETURNS:** 3" deep .063 alum. returns welded to faces - painted to match
- BACKS:** 3/8" clear polycarbonate back w/ diffuser film
- LED:** Principal 6500K White LEDs; Remote power supplies
- MOUNTING:** 1-5/8" stand off from wall surface; Spacers provided-painted to match bkgd.



Existing Sq. Ft. 24.15

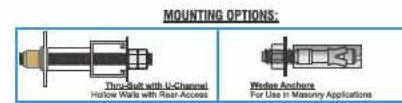
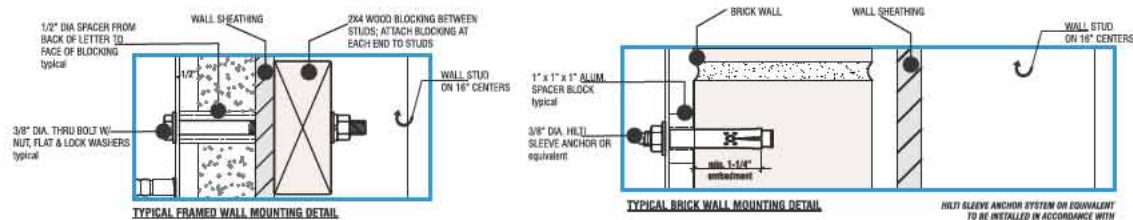
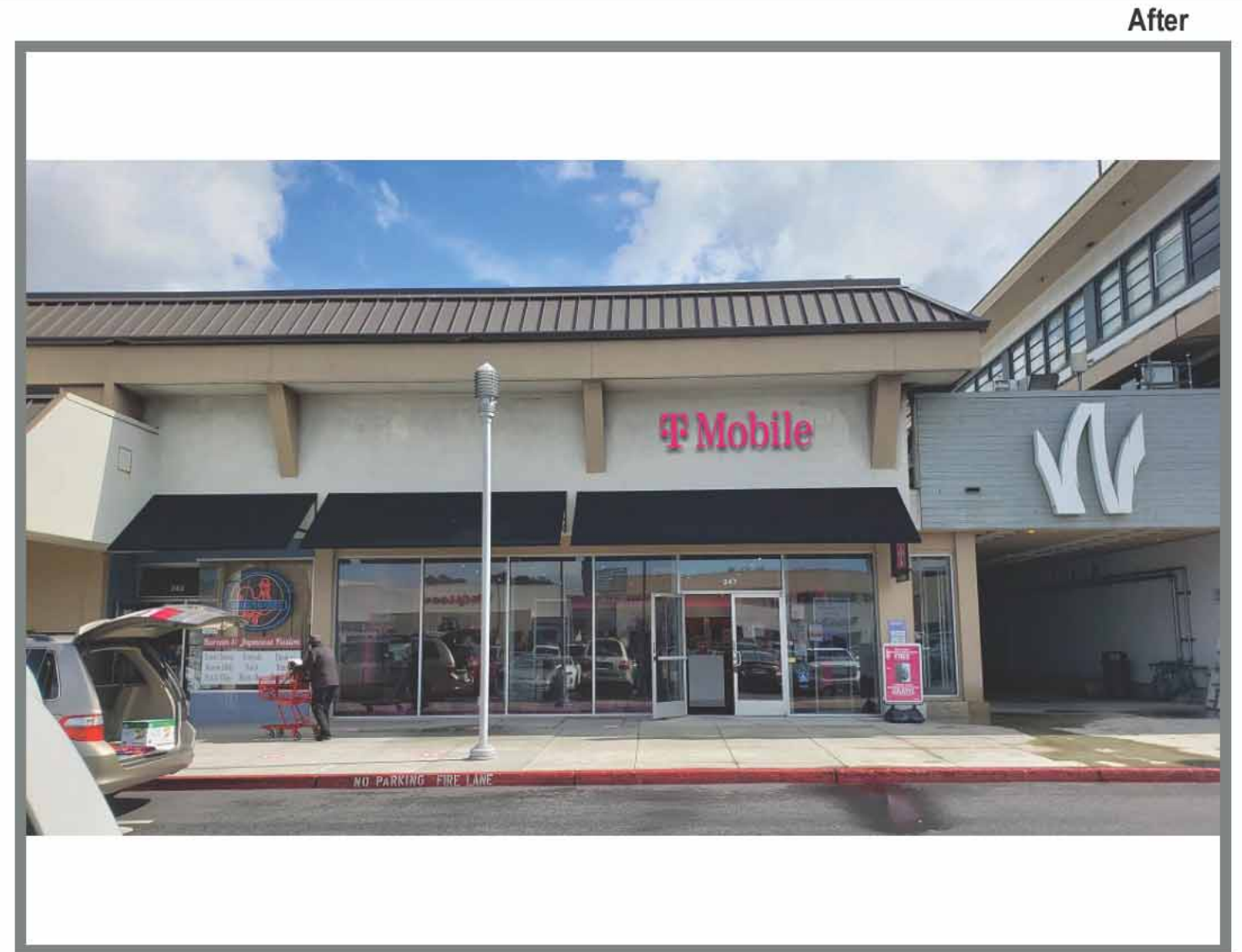

## HALO LIT LED CHANNEL - RACEWAY MOUNT BEHIND WALL **Generic Install**

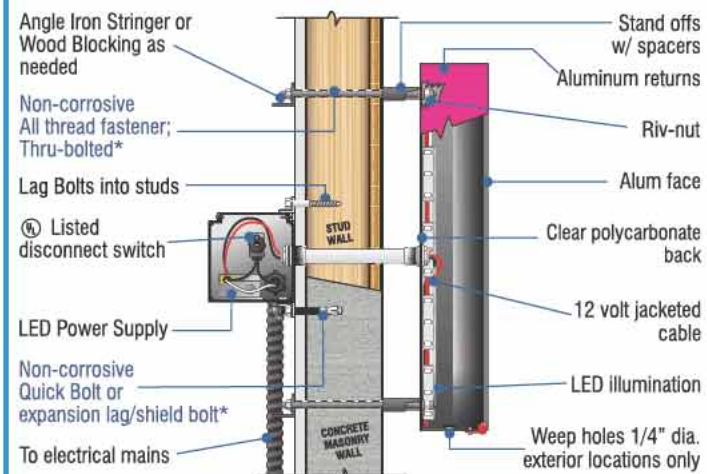

A	B	C	D	SQ. FT.
24"	9'-7-1/4"	4-7/8"	1'-7-3/4"	19.2

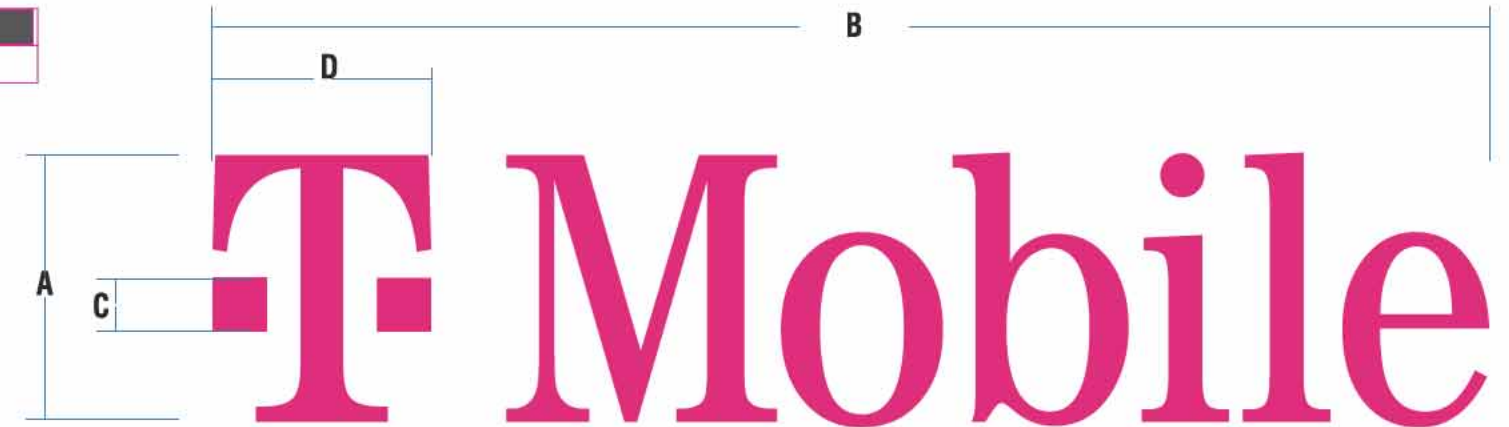

**\*\*MOUNTING METHOD:**  
(Use appropriate method following wall inspection)  
Quick Bolts or Expansion lag bolts & shields w/ solid concrete Thru bolt - all thread fasteners w/ Angle iron stringer or wood blocking

**SEE TO BE U.L. LISTED AND MARKED PER E.C. STANDARDS**  
ELECTRIC SIGN

**ALL ELECTRICAL COMPONENTS TO BE U.L. LISTED, APPROVED AND MARKED PER N.E.C. CODE. ALL TO BE ELECTRICALLY GROUNDING PER N.E.C. CODE. ALL POWER SUPPLIES TO BE FIELD PER U.L. OR U.S.E.T. STANDARDS AND MARKED PER N.E.C. CODE. ALL WIRING TO BE FIELD PER U.L. OR U.S.E.T. STANDARDS FOR ELECTRICAL, SIGNAL, GROUNDING & BONDING AS PER N.E.C. 900-40 & NEC 900-7**

This is an original unpublished drawing created by Coast Sign, Inc. It is submitted for your personal use in conjunction with a project being planned for you by Coast Sign, Inc., And shall not be reproduced, used by or disclosed to any firm or corporation for any purpose whatsoever without written permission.



<b>ADDRESS</b>	247 Westlake Ctr Daly City, CA	<b>PAGE #</b>	3
----------------	-----------------------------------	---------------	---

CLIENT SIGNATURE	DATE	REVISIONS	
	05-10-2021	<b>DATE:</b>	<b>DESCRIPTION:</b>
	PM		
<b>APPROVAL DATE</b>	<b>DESIGN</b>		
	Edgar A.		
	<b>FILE NAME</b>		
	PRJ-TMBL-161197		

# Signage Detail

**B Proposed:**  
**D/F Illuminated Blade Sign**

- CABINET:** Fabricated alum. blade 3" deep .090 alum. skin - painted TMO Magenta
- FACES:** .090 alum. faces painted painted TMO Magenta w/ routed out graphics
- GRAPHICS:** 1/2" thick clear acrylic push thru w/ polished edges & trans White vinyl overlays; (2) Two sets required
- ILLUM.:** Internal White LED illumination as required; Power supply to be housed within cabinet
- MOUNTING:** Square alum. mounting tube -secured to cabinet as required; Tube welded to alum. mounting plates; All to be thru bolted to wall surface with fasteners to suit. All mounting hardware to be painted Brushed Alum. to match



Existing Sq. Ft. 7.33



A	B	C	D	E	SQ. FT.
18"	1'-2-3/4"	3-5/8"	2'-1-1/4"	2'-1-3/8"	4.5

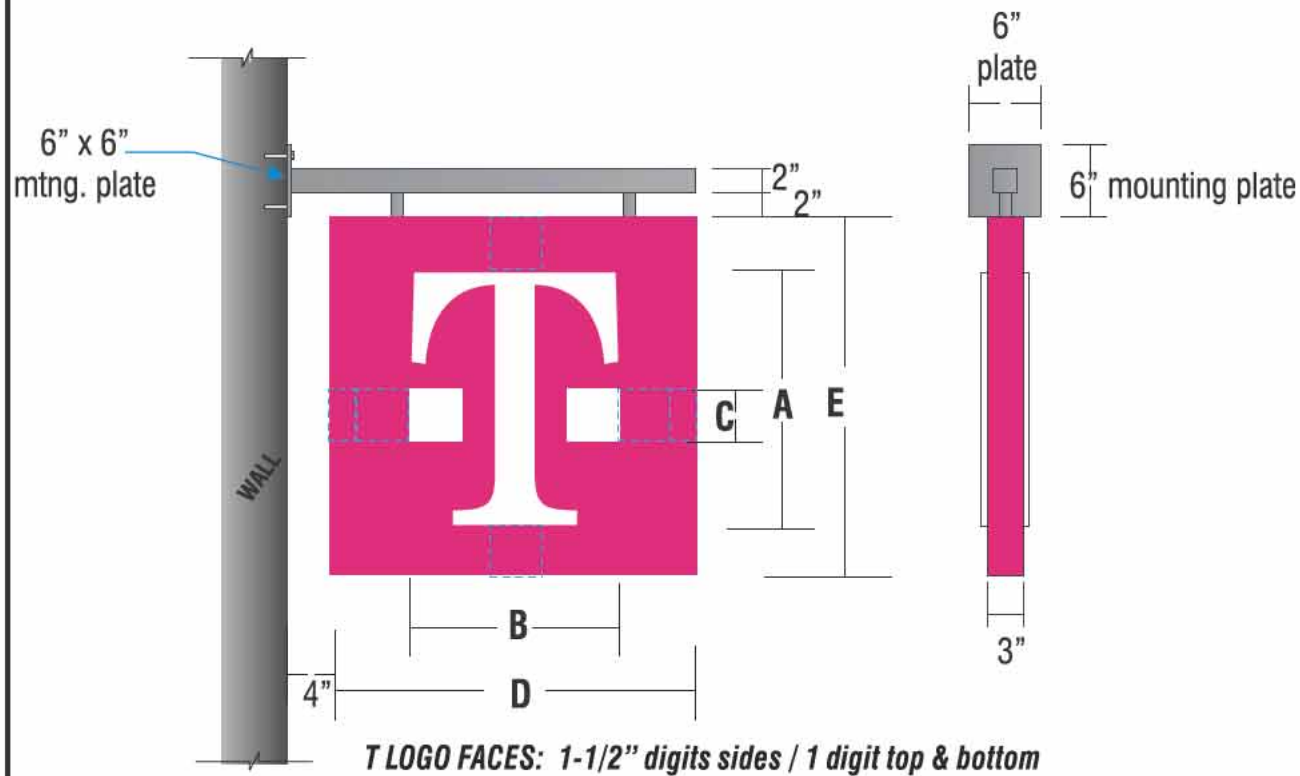

This is an original unpublished drawing created by Coast Sign, Inc. It is submitted for your personal use in conjunction with a project being planned for you by Coast Sign, Inc., And shall not be reproduced, used by or disclosed to any firm or corporation for any purpose whatsoever without written permission.

**T Mobile™**

**ADDRESS**  
247 Westlake Ctr  
Daly City, CA

**PAGE #**  
4

CLIENT SIGNATURE	DATE	REVISIONS	
	05-10-2021	DATE:	DESCRIPTION:
	PM		
APPROVAL DATE	DESIGN		
	Edgar A.		
	FILE NAME		
	PRJ-TMBL-161197		

# Signage Detail



**NOTE: PER LANDLORD, AWNING COLOR IS NOT PERMITTED TO CHANGE DUE TO MSP RESTRICTIONS**

This is an original unpublished drawing created by Coast Sign, Inc. It is submitted for your personal use in conjunction with a project being planned for you by Coast Sign, Inc., And shall not be reproduced, used by or disclosed to any firm or corporation for any purpose whatsoever without written permission.



**ADDRESS**  
247 Westlake Ctr  
Daly City, CA

**PAGE #**  
5

**CLIENT SIGNATURE**  
[Redacted]

**APPROVAL DATE**  
[Redacted]

**DATE**  
05-10-2021  
**PM**  
[Redacted]

**DESIGN**  
Edgar A.  
**FILE NAME**  
PRJ-TMBL-161197

REVISIONS	
DATE:	DESCRIPTION:

# conceptual drawings

store #

Address: 21010-21060 Pacific Coast Highway Huntington Beach CA 92648

date : 040115

job # 15-9379

# OLLA



## MEXICAN CUISINE

PREPARED BY:



# SITE PLAN

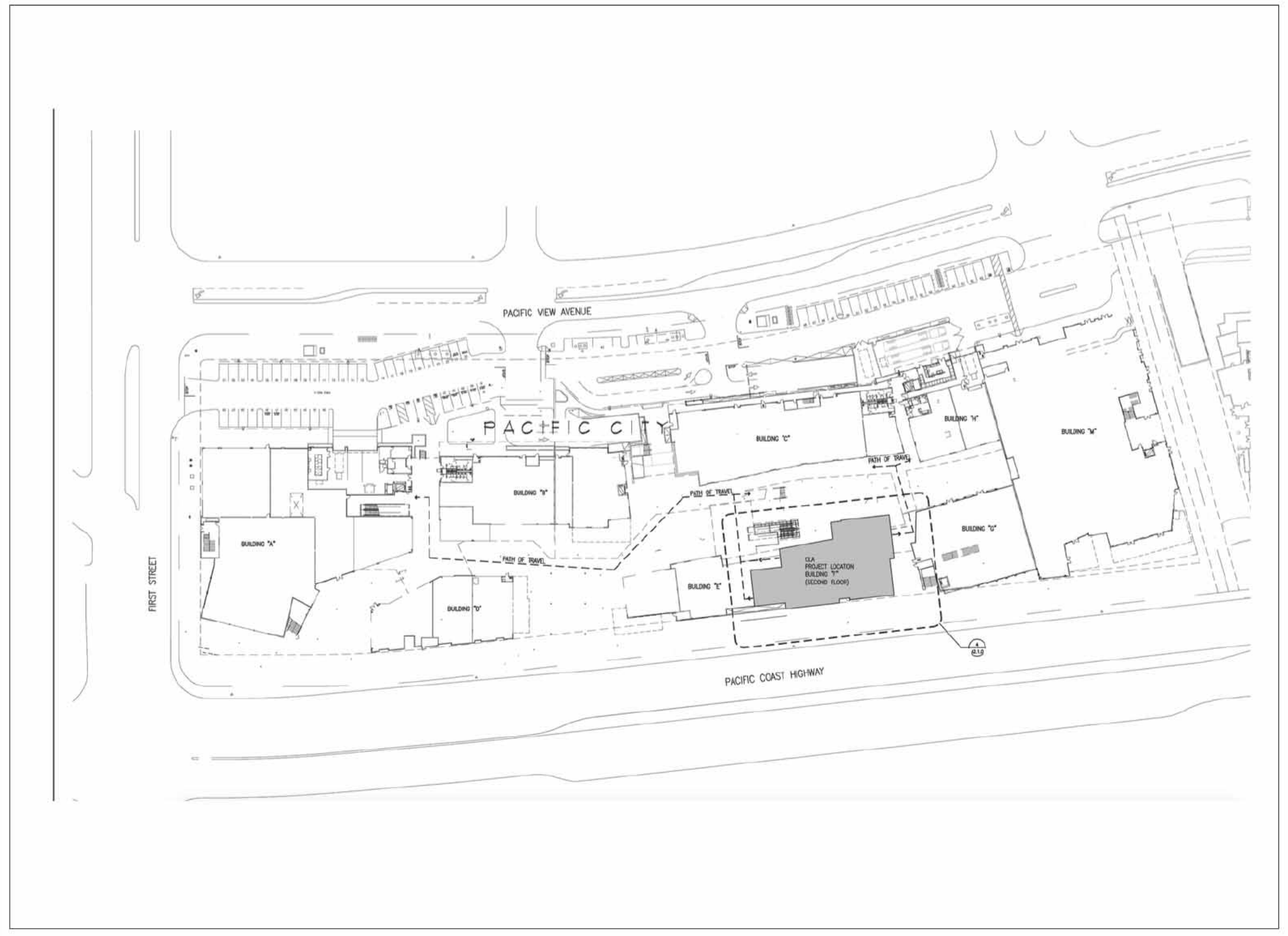

# SIGNAGE SPECIFICATIONS

- 1.0** 48" EXTERNALLY ILLUMINATED PLAQUE  
Manufacture and Install One (1) Set
- 2.0** 30" DUAL ILLUMINATED CHANNEL WITH PUSH THRU COPY (2 OPTIONS)  
Manufacture and Install One (1) Set
- 3.0** WINDOW VINYLs  
Manufacture and Install Six (6) Sets

# AREA MAP

PENDING

<b>Date:</b> 04/01/15	<b>Project Name:</b> OLA MEXICAN CUISINE	All ideas, designs, arrangements, and plans indicated or represented by this drawing are owned by and the property of Signage Solutions, and were created, evolved and developed for use on and in connection with the specified project. None of such ideas, such ideas, designs, arrangements or plans shall be used by or disclosed to any person, firm or corporation for any purpose whatsoever without written permission.			<b>Revision Notes:</b>		<b>Item #:</b>	<b>Sign Type:</b>
<b>Scale:</b> NOTED	<b>Address:</b> 21010-21060 PACIFIC COAST HIGHWAY		1	Edgar A.	04 16 15	Updated Signs 1.0 and 2.0		<b>JOB/DRAW #:</b>
<b>Designer:</b> EDGAR A.	<b>City, State, Zip:</b> HUNTINGTON BEACH CA 92648		2	Edgar A.	05 01 15	Updated Signs 1.0 and 2.0		<b>15-9379</b>
<b>Sales:</b>	<b>Client Approval:</b> _____ <b>Date:</b> _____		3					<b>PAGE: 2 of 12</b>
			4					
		5						
		6						
		7						
		8						

GOOSENECKS (BY OTHERS)

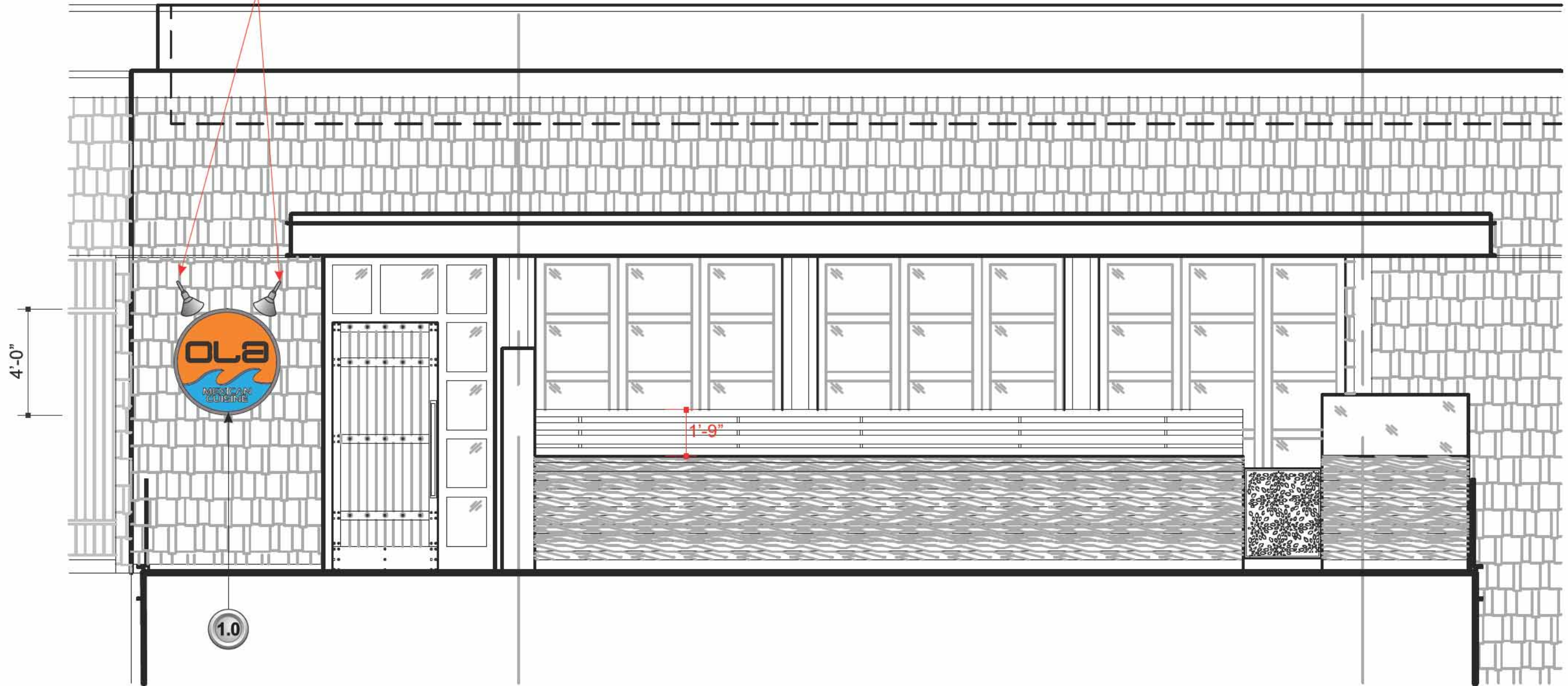

**1.0** SOUTH ELEVATION  
SCALE: 1/4" = 1'-0"

Date: 04/01/15  
 Status: NOTED  
 Designer: EDGAR A.  
 Checker:

Project Name: **OLA MEXICAN CUISINE**  
 Address: **21010-21060 PACIFIC COAST HIGHWAY**  
 City, State, Zip: **HUNTINGTON BEACH CA 92648**  
 Client Approval: \_\_\_\_\_ Date: \_\_\_\_\_

All ideas, designs, arrangements, and plans indicated or represented by this drawing are owned by and the property of Signage Solutions, and were created, evolved and developed for use on and in connection with the specified project. None of such ideas, such ideas, designs, arrangements or plans shall be used by or disclosed to any person, firm or corporation for any purpose whatsoever without written permission.

1	Edgar A.	04 16 15
2	Edgar A.	05 01 15
3		
4		
5		
6		
7		
8		

Revision Notes:		
1	Edgar A.	04 16 15
2	Edgar A.	05 01 15
3		
4		
5		
6		
7		
8		



Item #: \_\_\_\_\_ Sign Type: \_\_\_\_\_  
**JOB/DRAW #:**  
**15-9379**  
**PAGE: 3 of 12**

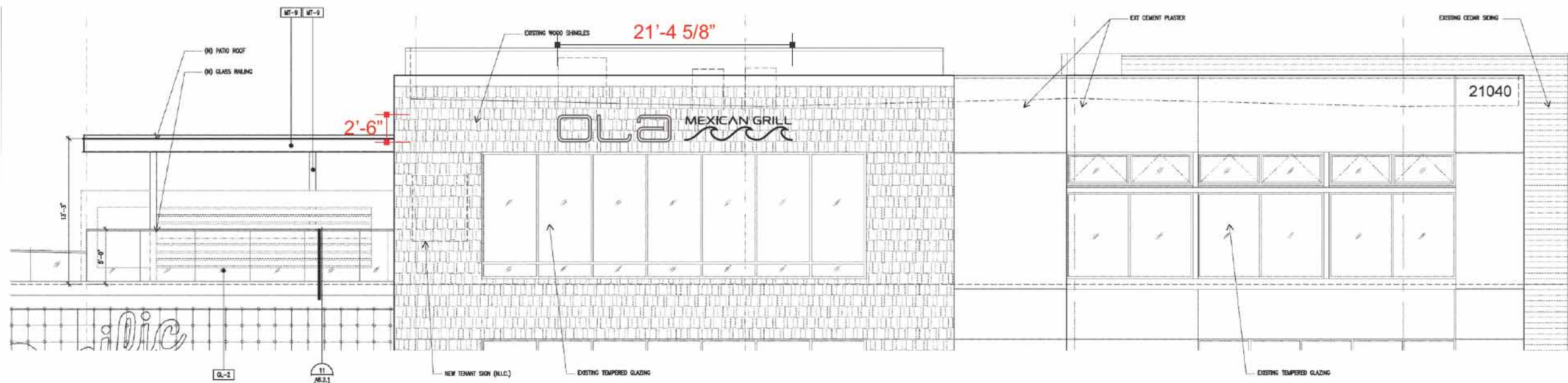

2.0

**NORTH ELEVATION (OPTION 1)**

SCALE: 3/32" 1'-0"

Date:	04/01/15	Project Name:	<b>OLA MEXICAN CUISINE</b>
Scale:	NOTED	Address:	<b>21010-21060 PACIFIC COAST HIGHWAY</b>
Designer:	<b>EDGAR A.</b>	City, State, Zip:	<b>HUNTINGTON BEACH CA 92648</b>
Sales:		Client Approval:	Date:

All ideas, designs, arrangements, and plans indicated or represented by this drawing are owned by and the property of Signage Solutions, and were created, evolved and developed for use on and in connection with the specified project. None of such ideas, such ideas, designs, arrangements or plans shall be used by or disclosed to any person, firm or corporation for any purpose whatsoever without written permission.

Revision Notes:		
1	Edgar A.	04 16 15
2	Edgar A.	05 01 15
3		
4		
5		
6		
7		
8		



Item #:	Sign Type:
<b>JOB/DRAW #:</b>	
<b>15-9379</b>	
<b>PAGE:</b>	4 of 12

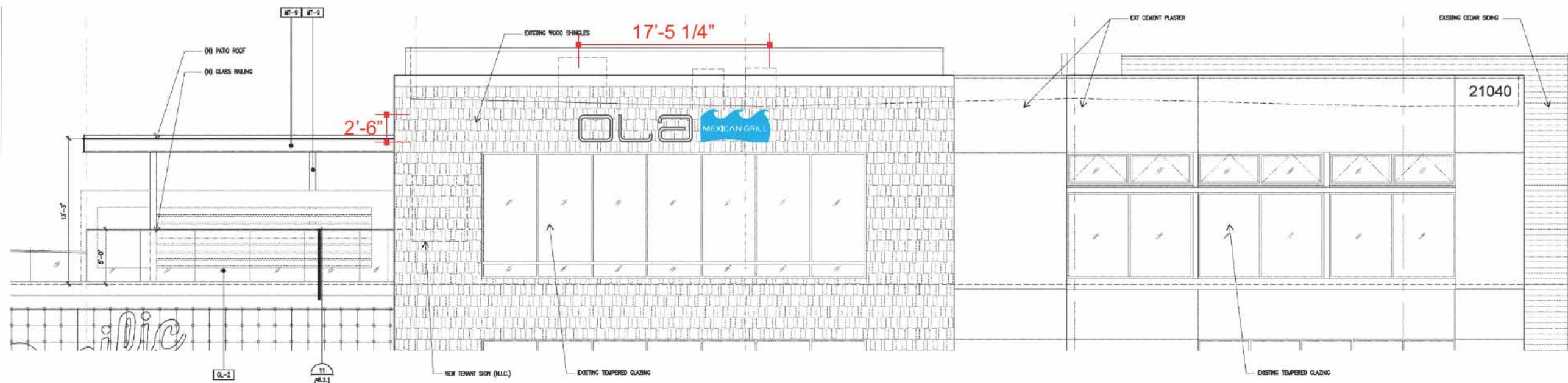

2.0

**NORTH ELEVATION (OPTION 2)**

SCALE: 3/32" 1'-0"

Date:	04/01/15	Project Name:	<b>OLA MEXICAN CUISINE</b>
Scale:	<b>NOTED</b>	Address:	<b>21010-21060 PACIFIC COAST HIGHWAY</b>
Designer:	<b>EDGAR A.</b>	City, State, Zip:	<b>HUNTINGTON BEACH CA 92648</b>
Sales:		Client Approval:	Date:

All ideas, designs, arrangements, and plans indicated or represented by this drawing are owned by and the property of Signage Solutions, and were created, evolved and developed for use on and in connection with the specified project. None of such ideas, such ideas, designs, arrangements or plans shall be used by or disclosed to any person, firm or corporation for any purpose whatsoever without written permission.

Revision Notes:		
1	Edgar A.	04 16 15
2	Edgar A.	05 01 15
3		
4		
5		
6		
7		
8		



Item #:	Sign Type:
<b>JOB/DRAW #:</b>	
<b>15-9379</b>	
<b>PAGE:</b>	5 of 12

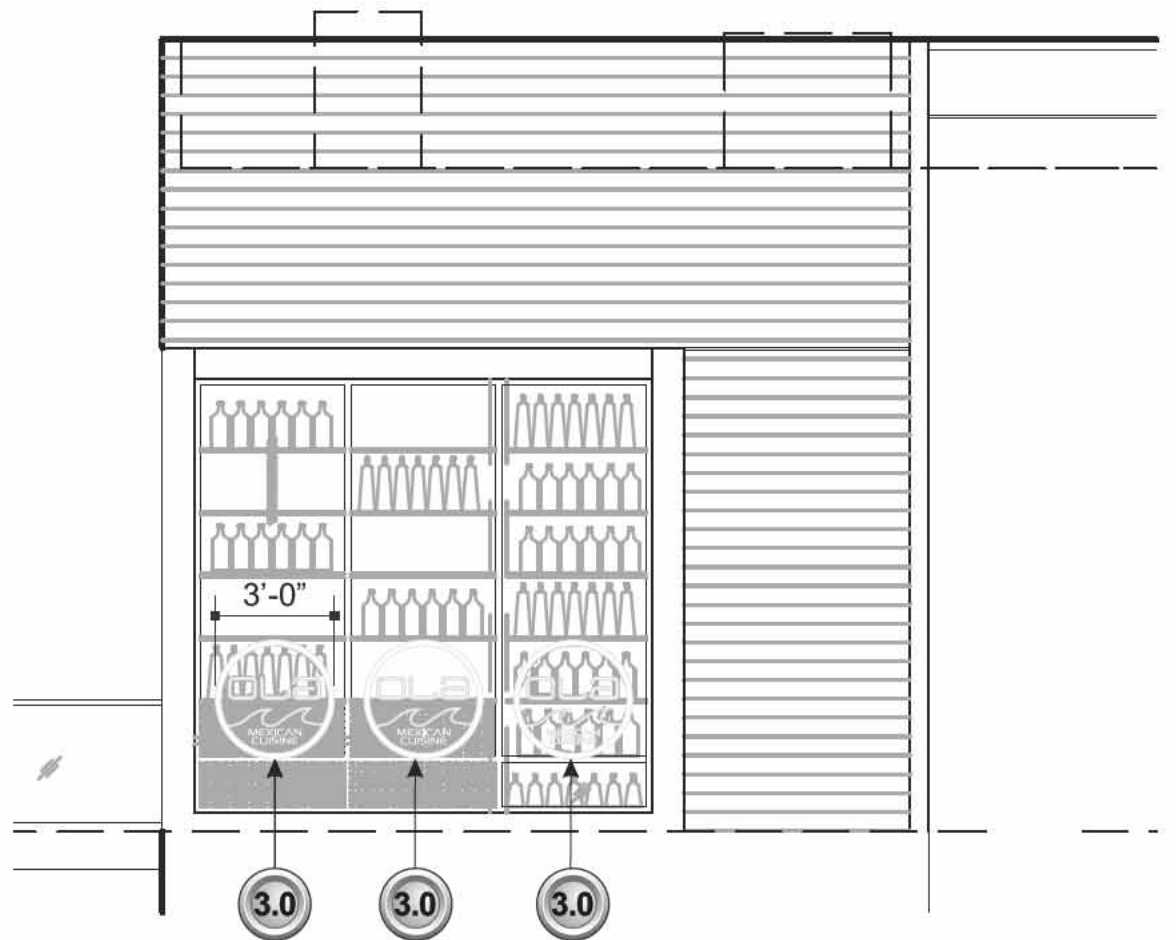

NORTH ELEVATION

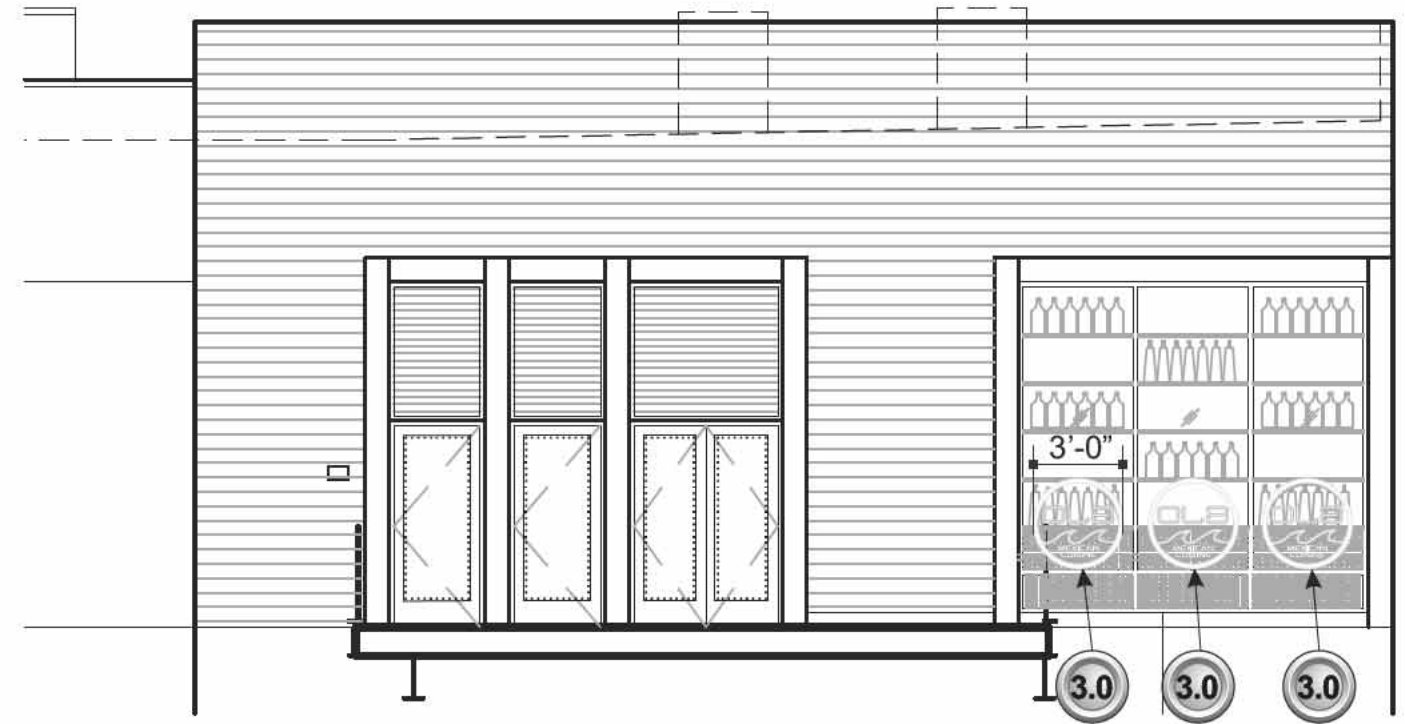

EAST ELEVATION

3.0

**NORTH AND EAST ELEVATIONS**

NOT TO SCALE

**NOTE: ELEVATION DIMENSIONS TO BE VERIFIED IN FIELD**

Date:	04/01/15	Project Name:	<b>OLA MEXICAN CUISINE</b>
Scale:	<b>NOTED</b>	Address:	<b>21010-21060 PACIFIC COAST HIGHWAY</b>
Designer:	<b>EDGAR A.</b>	City, State, Zip:	<b>HUNTINGTON BEACH CA 92648</b>
Sales:		Client Approval:	Date:

All ideas, designs, arrangements, and plans indicated or represented by this drawing are owned by and the property of Signage Solutions, and were created, evolved and developed for use on and in connection with the specified project. None of such ideas, such ideas, designs, arrangements or plans shall be used by or disclosed to any person, firm or corporation for any purpose whatsoever without written permission.

1	Edgar A.	04 16 15
2	Edgar A.	05 01 15
3		
4		
5		
6		
7		
8		

<b>Revision Notes:</b>		
		Updated Signs 1.0 and 2.0
		Updated Signs 1.0 and 2.0



Item #:	Sign Type:
<b>JOB/DRAW #:</b>	
<b>15-9379</b>	
<b>PAGE: 6 of 12</b>	

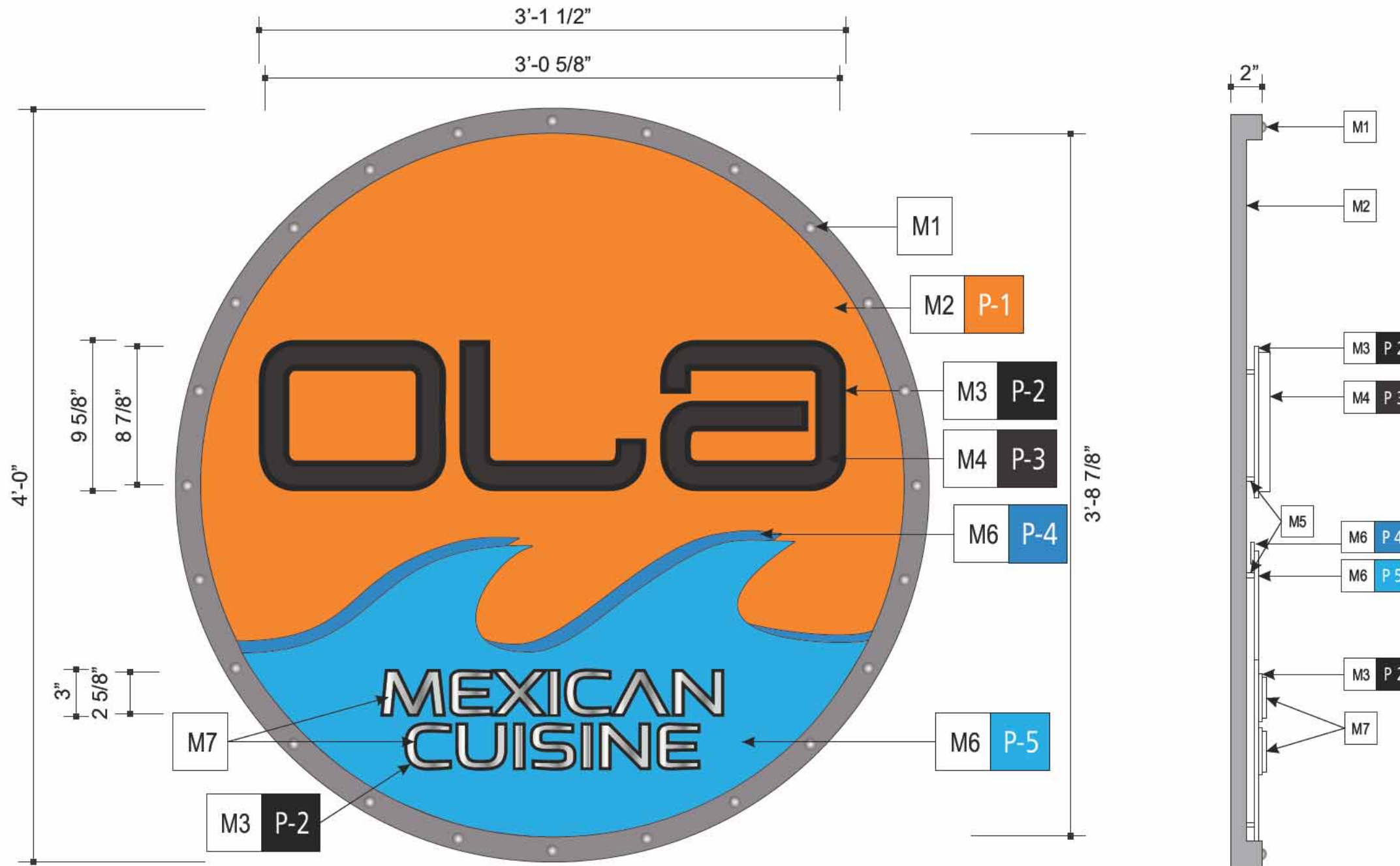

**SECTION DETAIL**  
SCALE: NOT TO SCALE

MATERIALS	
M1	DIMENSIONAL BOLT
M2	ALUMINUM FACE
M3	1/4" BACKPLATE
M4	3/4" FCO
M5	1/2" SPACERS
M6	PERFORATED STENCIL
M7	1/4" FCO BRUSHED ALUMINUM LETTERS
PAINT	
P 1	ORANGE
P 2	BLACK
P 3	PTM DARK PATINA
P 4	MEDIUM BLUE
P 5	LIGHT BLUE

**1.0** EXTERNALLY ILLUMINATED PLAQUE  
One (1) Set Required

SCALE: 1 1/2" 1'-0"

Date:	04/01/15	Project Name:	OLA MEXICAN CUISINE
Scale:	NOTED	Address:	21010-21060 PACIFIC COAST HIGHWAY
Designer:	EDGAR A.	City, State, Zip:	HUNTINGTON BEACH CA 92648
Sales:		Client Approval:	Date:

All ideas, designs, arrangements, and plans indicated or represented by this drawing are owned by and the property of Signage Solutions, and were created, evolved and developed for use on and in connection with the specified project. None of such ideas, such ideas, designs, arrangements or plans shall be used by or disclosed to any person, firm or corporation for any purpose whatsoever without written permission.

1	Edgar A.	04 16 15
2	Edgar A.	05 01 15
3		
4		
5		
6		
7		
8		

<b>Revision Notes:</b>		
		Updated Signs 1.0 and 2.0
		Updated Signs 1.0 and 2.0



Item #:	Sign Type:
<b>JOB/DRAW #:</b>	
<b>15-9379</b>	
<b>PAGE: 7 of 12</b>	

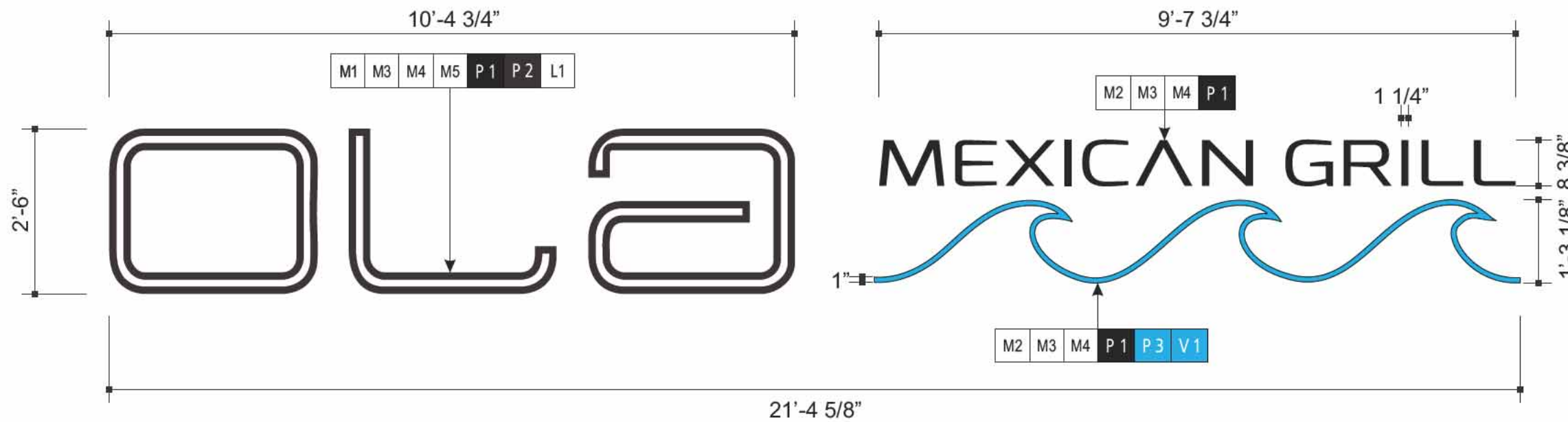

2.0

**DUAL LIT CHANNEL LETTERS WITH PUSH THRU AND REVERSE CHANNEL LETTERS (OPTION 1)**

One (1) Set Required

SCALE: 1/2" 1'-0"

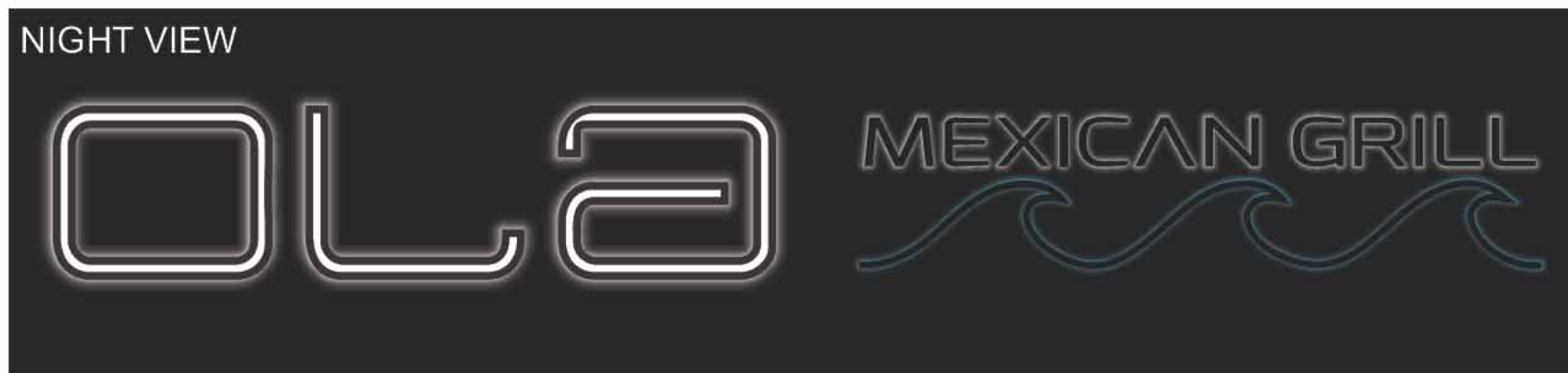

MATERIALS	
M1	.080" ROUTED ALUMINUM FACE
M2	.080" ALUMINUM FACE
M3	.063" ALUMINUM COIL
M4	3/16" CLEAR LEXAN BACK
M5	1/2" WHITE ACRYLIC PUSH THRU
PAINT	
P 1	BLACK
P 2	PTM DARK PATINA
P 3	BLUE
VINYL	
V1	3M ELECTROCUT BLUE
ILLUMINATION	
L1	WHITE L.E.D.

**ELECTRICAL REQUIREMENTS**

Approx. A load (amps)  
(1) 120V 20A circuit req'd

UL labels required away from public view.

**IMPORTANT NOTE**

UL COMPLIANT NEC AND MANUFACTURING RECOMMENDATIONS, ALL ELECTRICAL PRIMARY CIRCUITS MUST BE DEDICATED ISOLATED CIRCUITS PROVIDED BY CLIENT/ OWNER.

GC TO PROVIDE ACCESSIBILITY TO REMOTE TRANSFORMERS AND OR BALLASTS FOR INSTALL AND SERVICE.

FINAL ELECTRICAL HOOK UP BY OTHERS.

THIS SIGN IS INTENDED TO BE INSTALLED IN ACCORDANCE WITH THE REQUIREMENTS AS PER NEC 2008 ART: 600.6 FBC ELECTRIC CODE AND/OR OTHER APPLICABLE LOCAL CODES. THIS INCLUDES PROPER GROUNDING AND BONDING OF SIGN.



Date: <b>04/01/15</b>	Project Name: <b>OLA MEXICAN CUISINE</b>	<small>All ideas, designs, arrangements, and plans indicated or represented by this drawing are owned by and the property of Signage Solutions, and were created, evolved and developed for use on and in connection with the specified project. None of such ideas, such ideas, designs, arrangements or plans shall be used by or disclosed to any person, firm or corporation for any purpose whatsoever without written permission.</small>	Revision Notes:			Item #: _____ Sign Type: _____
Scale: <b>NOTED</b>	Address: <b>21010-21060 PACIFIC COAST HIGHWAY</b>		1 Edgar A. 04 16 15 Updated Signs 1.0 and 2.0	<b>JOB/DRAW #:</b> <b>15-9379</b>		
Designer: <b>EDGAR A.</b>	City, State, Zip: <b>HUNTINGTON BEACH CA 92648</b>		2 Edgar A. 05 01 15 Updated Signs 1.0 and 2.0			
Sales: _____	Client Approval: _____ Date: _____		3			
			4			
		5				
		6				
		7				
		8				

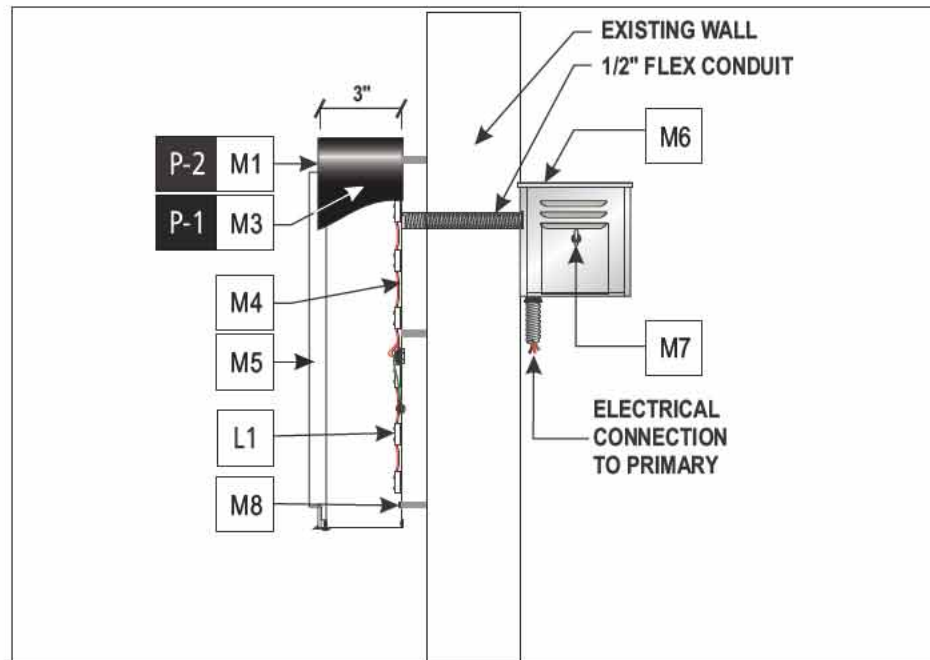

SECTION DETAIL @ REMOTE "OLA" CHANNEL LETTERS

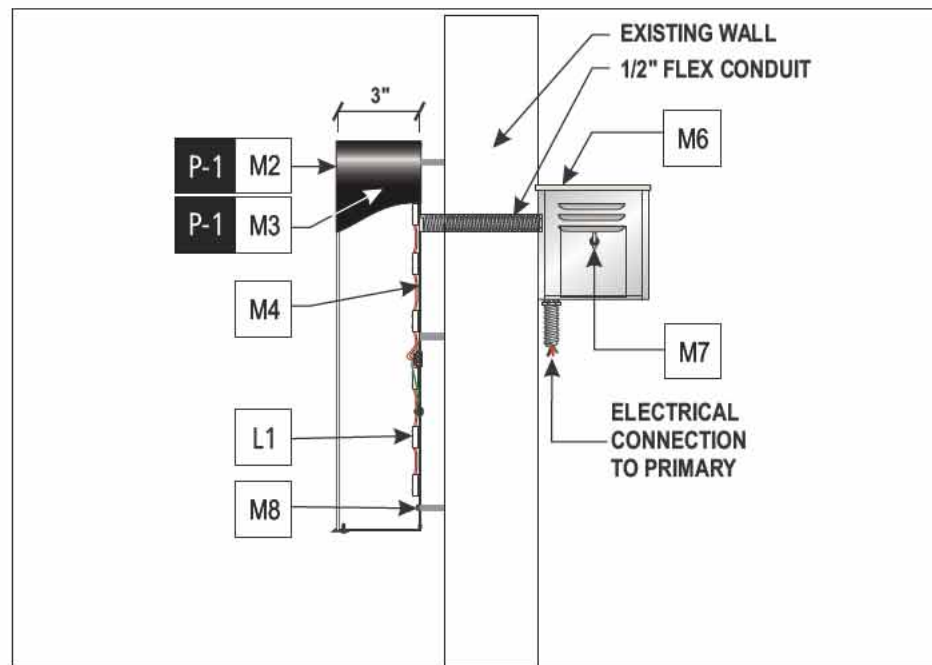

SECTION DETAIL @ REMOTE "MEXICAN GRILL" CHANNEL LETTERS

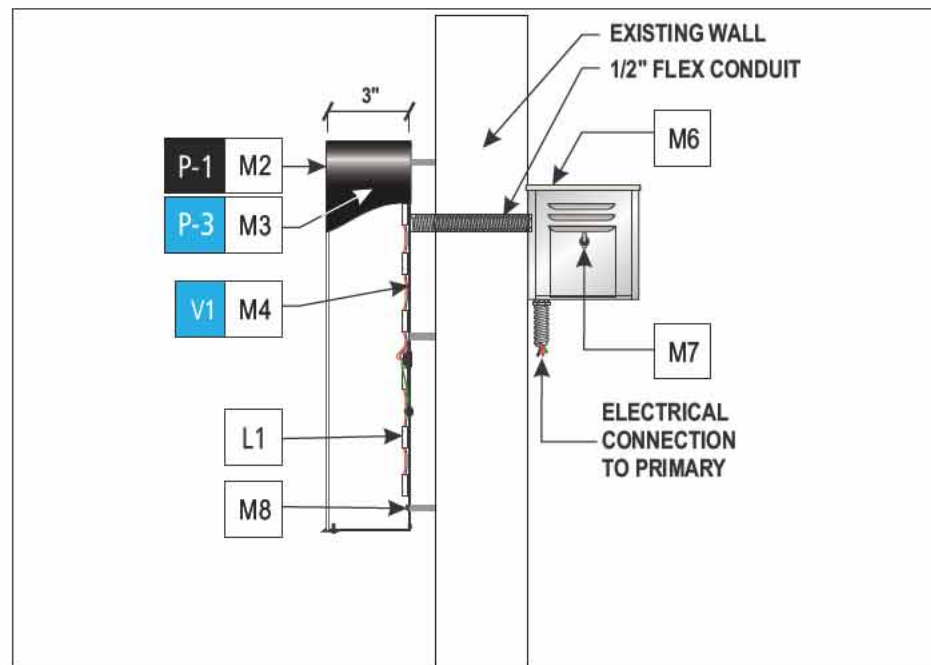

SECTION DETAIL @ REMOTE "WAVE" CHANNEL

**ELECTRICAL REQUIREMENTS**

Approx. A load (amps)  
(1) 120V 20A circuit req'd

UL labels required away  
from public view.

**IMPORTANT NOTE**

UL COMPLIANT NEC AND MANUFACTURING RECOMMENDATIONS, ALL ELECTRICAL PRIMARY CIRCUITS MUST BE DEDICATED ISOLATED CIRCUITS PROVIDED BY CLIENT/ OWNER.

GC TO PROVIDE ACCESSIBILITY TO REMOTE TRANSFORMERS AND OR BALLASTS FOR INSTALL AND SERVICE.

FINAL ELECTRICAL HOOK UP BY OTHERS.

THIS SIGN IS INTENDED TO BE INSTALLED IN ACCORDANCE WITH THE REQUIREMENTS AS PER NEC 2008 ART: 600.6 FBC ELECTRIC CODE AND/OR OTHER APPLICABLE LOCAL CODES. THIS INCLUDES PROPER GROUNDING AND BONDING OF SIGN.

MATERIALS	
M1	.080" ROUTED ALUMINUM FACE
M2	.080" ALUMINUM FACE
M3	.063" ALUMINUM COIL
M4	3/16" CLEAR LEXAN BACK
M5	1/2" WHITE ACRYLIC PUSH THRU
M6	LED POWER SUPPLY, HOUSED IN TRANSFORMER BOX
M7	DISCONNECT SWITCH
M8	10X3" HEX HEAD SCREW W/ PLASTIC ANCHOR
PAINT	
P 1	BLACK
P 2	PTM DARK PATINA
P 3	BLUE
VINYL	
V1	3M ELECTROCUT BLUE
ILLUMINATION	
L1	WHITE L.E.D.



**2.0 SECTION DETAILS - DUAL LIT CHANNEL LETTERS WITH PUSH THRU AND REVERSE CHANNEL LETTERS (OPTION 1)**

Date: <b>04/01/15</b>	Project Name: <b>OLA MEXICAN CUISINE</b>
Scale: <b>NOTED</b>	Address: <b>21010-21060 PACIFIC COAST HIGHWAY</b>
Designer: <b>EDGAR A.</b>	City, State, Zip: <b>HUNTINGTON BEACH CA 92648</b>
Sales:	Client Approval: _____ Date: _____

All ideas, designs, arrangements, and plans indicated or represented by this drawing are owned by and the property of Signage Solutions, and were created, evolved and developed for use on and in connection with the specified project. None of such ideas, such ideas, designs, arrangements or plans shall be used by or disclosed to any person, firm or corporation for any purpose whatsoever without written permission.

1	Edgar A.	04 16 15
2	Edgar A.	05 01 15
3		
4		
5		
6		
7		
8		

Revision Notes:	
	Updated Signs 1.0 and 2.0
	Updated Signs 1.0 and 2.0



Item #: _____	Sign Type: _____
<b>JOB/DRAW #:</b>	
<b>15-9379</b>	
<b>PAGE: 9 of 12</b>	

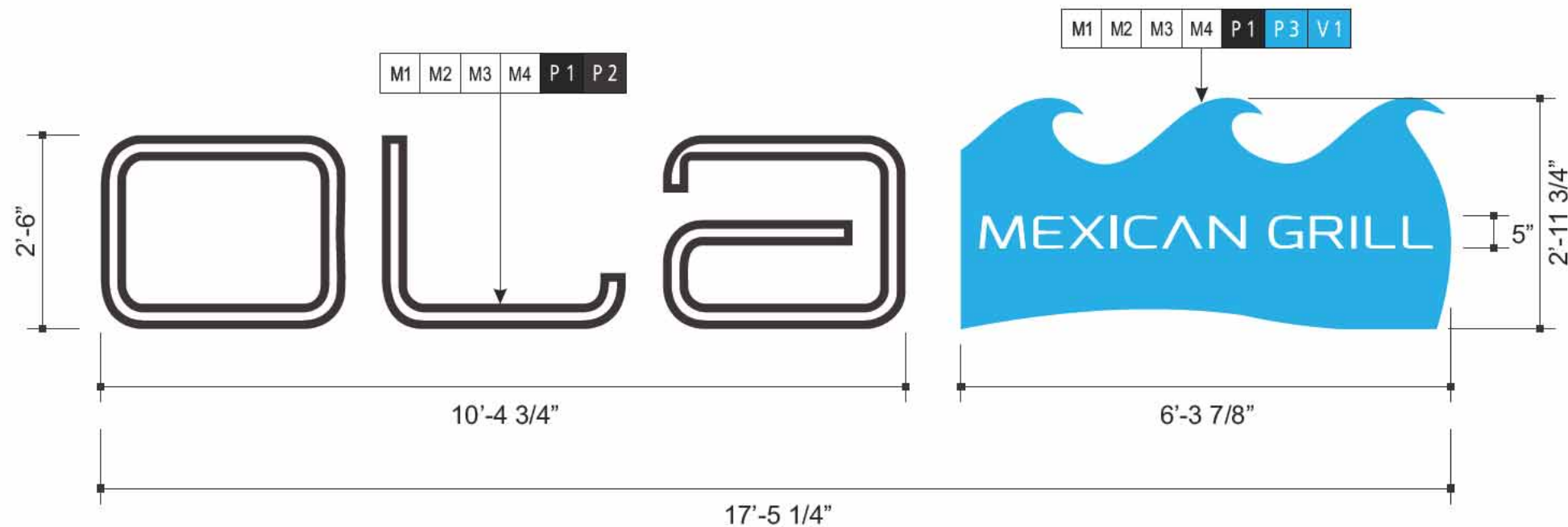

2.0

**DUAL LIT CHANNEL LETTERS WITH PUSH THRU (OPTION 2)**

One (1) Set Required

SCALE: 1/2" 1'-0"

**ELECTRICAL REQUIREMENTS**

Approx. A load (amps)  
(1) 120V 20A circuit req'd

UL labels required away  
from public view.

**IMPORTANT NOTE**

UL COMPLIANT NEC  
AND MANUFACTURING  
RECOMMENDATIONS, ALL  
ELECTRICAL PRIMARY CIRCUITS  
MUST BE DEDICATED ISOLATED  
CIRCUITS PROVIDED BY  
CLIENT/ OWNER.

GC TO PROVIDE ACCESSIBILITY  
TO REMOTE TRANSFORMERS  
AND OR BALLASTS FOR INSTALL  
AND SERVICE.

FINAL ELECTRICAL HOOK UP  
BY OTHERS.

THIS SIGN IS INTENDED TO BE  
INSTALLED IN ACCORDANCE  
WITH THE REQUIREMENTS AS  
PER NEC 2008 ART: 600.6 FBC  
ELECTRIC CODE AND/OR OTHER  
APPLICABLE LOCAL CODES.  
THIS INCLUDES PROPER  
GROUNDING AND BONDING  
OF SIGN.

MATERIALS	
M1	.080" ROUTED ALUMINUM FACE
M2	.063" ALUMINUM COIL
M3	3/16" CLEAR LEXAN BACK
M4	1/2" WHITE ACRYLIC PUSH THRU
PAINT	
P 1	BLACK
P 2	PTM DARK PATINA
P 3	BLUE
VINYL	
V1	3M ELECTROCUT BLUE
ILLUMINATION	
L1	WHITE L.E.D.



Date:	04/01/15	Project Name:	OLA MEXICAN CUISINE
Scale:	NOTED	Address:	21010-21060 PACIFIC COAST HIGHWAY
Designer:	EDGAR A.	City, State, Zip:	HUNTINGTON BEACH CA 92648
Sales:		Client Approval:	Date:

All ideas, designs, arrangements, and plans indicated or represented by this drawing are owned by and the property of Signage Solutions, and were created, evolved and developed for use on and in connection with the specified project. None of such ideas, such ideas, designs, arrangements or plans shall be used by or disclosed to any person, firm or corporation for any purpose whatsoever without written permission.

1	Edgar A.	04 16 15	Updated Signs 1.0 and 2.0
2	Edgar A.	05 01 15	Updated Signs 1.0 and 2.0
3			
4			
5			
6			
7			
8			

Revision Notes:	



Item #:	Sign Type:
JOB/DRAW #:	15-9379
PAGE:	10 of 12

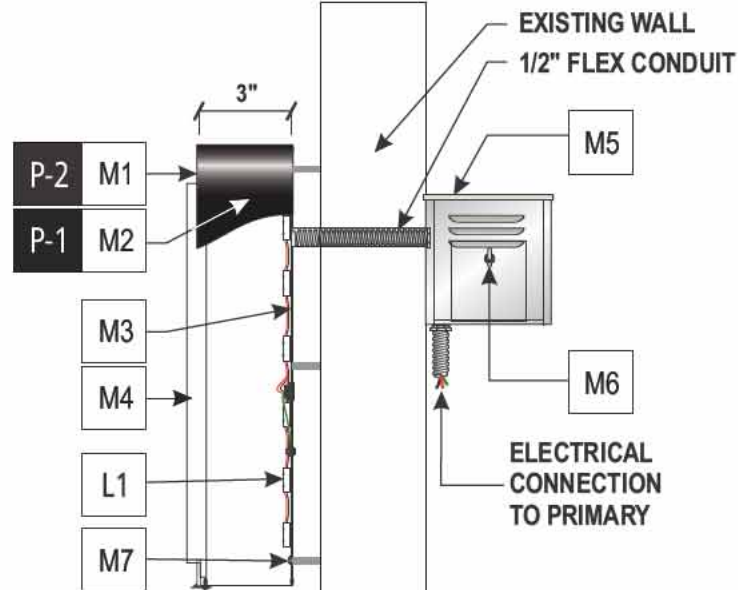

SECTION DETAIL @ REMOTE "OLA" CHANNEL LETTERS

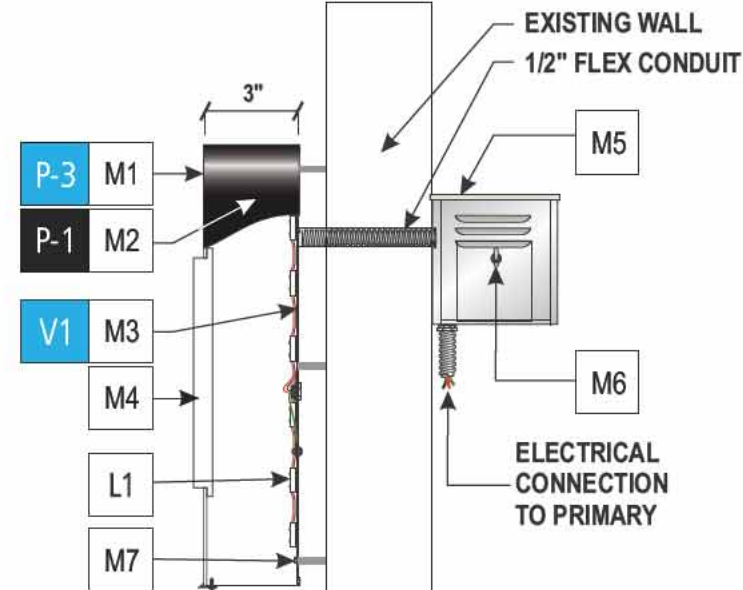

SECTION DETAIL @ REMOTE "MEXICAN GRILL" CHANNEL TAGLINE

**2.0 SECTION DETAILS - DUAL LIT CHANNEL LETTERS WITH PUSH THRU (OPTION 2)**

MATERIALS	
M1	.080" ROUTED ALUMINUM FACE
M2	.063" ALUMINUM COIL
M3	3/16" CLEAR LEXAN BACK
M4	1/2" WHITE ACRYLIC PUSH THRU
M5	LED POWER SUPPLY, HOUSED IN TRANSFORMER BOX
M6	DISCONNECT SWITCH
M7	10X3" HEX HEAD SCREW W/ PLASTIC ANCHOR
PAINT	
P 1	BLACK
P 2	PTM DARK PATINA
P 3	BLUE
VINYL	
V1	3M ELECTROCUT BLUE
ILLUMINATION	
L1	WHITE L.E.D.

**ELECTRICAL REQUIREMENTS**

Approx. A load (amps)  
(1) 120V 20A circuit req'd

UL labels required away from public view.

**IMPORTANT NOTE**

UL COMPLIANT NEC AND MANUFACTURING RECOMMENDATIONS, ALL ELECTRICAL PRIMARY CIRCUITS MUST BE DEDICATED ISOLATED CIRCUITS PROVIDED BY CLIENT/ OWNER.

GC TO PROVIDE ACCESSIBILITY TO REMOTE TRANSFORMERS AND OR BALLASTS FOR INSTALL AND SERVICE.

FINAL ELECTRICAL HOOK UP BY OTHERS.

THIS SIGN IS INTENDED TO BE INSTALLED IN ACCORDANCE WITH THE REQUIREMENTS AS PER NEC 2008 ART: 600.6 FBC ELECTRIC CODE AND/OR OTHER APPLICABLE LOCAL CODES. THIS INCLUDES PROPER GROUNDING AND BONDING OF SIGN.



Date: <b>04/01/15</b>	Project Name: <b>OLA MEXICAN CUISINE</b>	<p>All ideas, designs, arrangements, and plans indicated or represented by this drawing are owned by and the property of Signage Solutions, and were created, evolved and developed for use on and in connection with the specified project. None of such ideas, such ideas, designs, arrangements or plans shall be used by or disclosed to any person, firm or corporation for any purpose whatsoever without written permission.</p>	Revision Notes:			Item #: _____ Sign Type: _____
Scale: <b>NOTED</b>	Address: <b>21010-21060 PACIFIC COAST HIGHWAY</b>		1 Edgar A. 04 16 15 Updated Signs 1.0 and 2.0	2 Edgar A. 05 01 15 Updated Signs 1.0 and 2.0		JOB/DRAW #:
Designer: <b>EDGAR A.</b>	City, State, Zip: <b>HUNTINGTON BEACH CA 92648</b>		3	4		<b>15-9379</b>
Sales: _____	Client Approval: _____ Date: _____		5	6		PAGE: 11 of 12
			7	8		

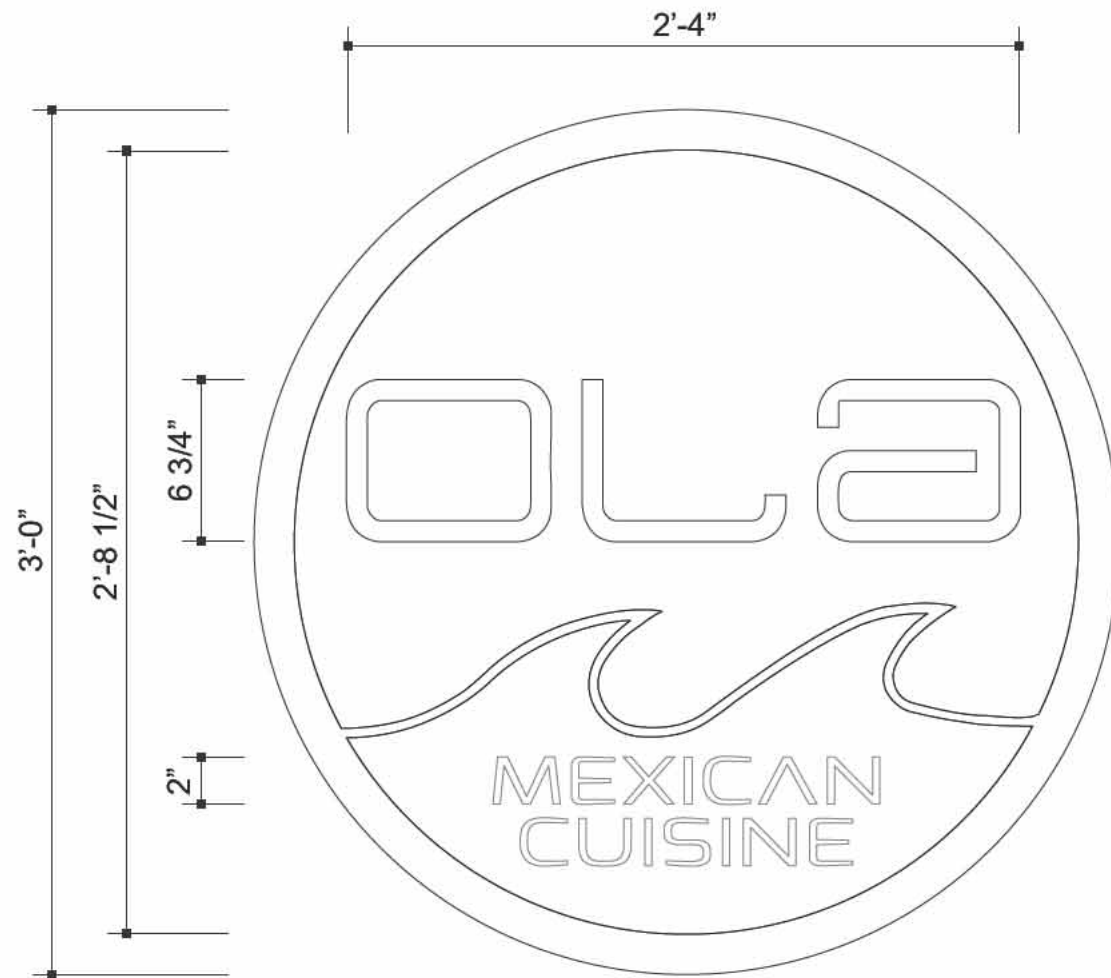

3.0

**WINDOW VINYL**

SIX (6) Sets Required

SCALE: 1 1/2 " 1'-0"

**VINYL**  
V 1 WHITE

Date:	04/01/15	Project Name:	<b>OLA MEXICAN CUISINE</b>
Scale:	<b>NOTED</b>	Address:	<b>21010-21060 PACIFIC COAST HIGHWAY</b>
Designer:	<b>EDGAR A.</b>	City, State, Zip:	<b>HUNTINGTON BEACH CA 92648</b>
Sales:		Client Approval:	Date:

All ideas, designs, arrangements, and plans indicated or represented by this drawing are owned by and the property of Signage Solutions, and were created, evolved and developed for use on and in connection with the specified project. None of such ideas, such ideas, designs, arrangements or plans shall be used by or disclosed to any person, firm or corporation for any purpose whatsoever without written permission.

Revision Notes:		
1	Edgar A.	04 16 15
2	Edgar A.	05 01 15
3		
4		
5		
6		
7		
8		



Item #:	Sign Type:
<b>JOB/DRAW #:</b>	
<b>15-9379</b>	
<b>PAGE:</b>	12 of 12

# Site 2722575



**B** Reimage Existing MID Sign

**C** Level 1 Canopy (illuminated)

**D** Pecten (illuminated)

**E** Pecten (illuminated)

**F** Level 2 Canopy (non illuminated)

**G** C-Store signage



**Shell**  
RVI Evolution  
GLOBAL

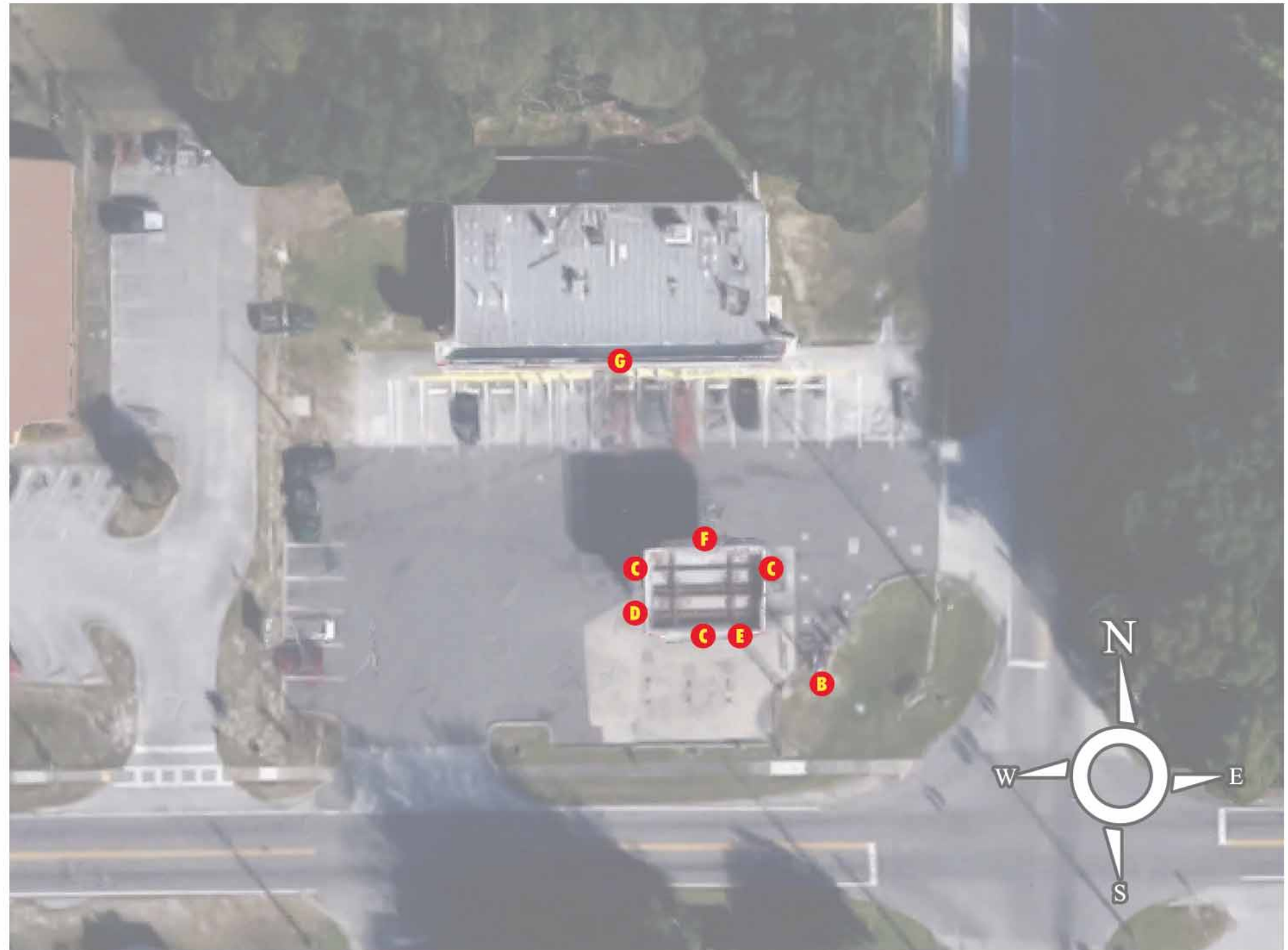



## Shell Colors Used @ Site

-  Shell Yellow (Registered TM Color)
-  Shell Red (Registered TM Color)
-  Shell White (Registered TM Color)
-  Shell Silver (Registered TM Color)
-  Shell Diesel Green (Registered TM Color)
-  Other

## Circle K Colors Used @ Site

-  Nutmeh SW#6088
-  Egret White SW#7570
-  Circle K Red #485 (Registered TM Color)
-  Circle K White (Registered TM Color)
-  Circle K Orange #144 (Registered TM Color)
-  Circle K Car Wash Blue (Registered TM Color)
- 

## Scope of Work

### MID Sign

Reimage Existing MID Sign  
Repaint to RVle Standards

### Fuel Canopy

Remove existing "MARATHON" & "KANGAROO EXPRESS" signs and install (2) Pecten (illuminated) Shell logos with Level 1 imaging on (3) sides and Level 2 @ rear of canopy.

### C-Store - Branding Level C

C-Store signage (proposed) decal  
Repaint store per CK color format.

### Site Lighting / Painting

Scope of work (recommendations) TBD on physical survey  
LED Upgrades recommended for all HID or fluorescent lighting.

Notes:



Existing

**B**



**NEW** RVI Evolution Retro-Fit Faces on Existing Cabinet.

**NOTE:**  
Conceptual Drawing ONLY  
NOT FOR PRODUCTION

A comprehensive survey will be required before manufacturing can begin.

STREET SIDE

Top View

C-STORE SIDE

**Proposed**

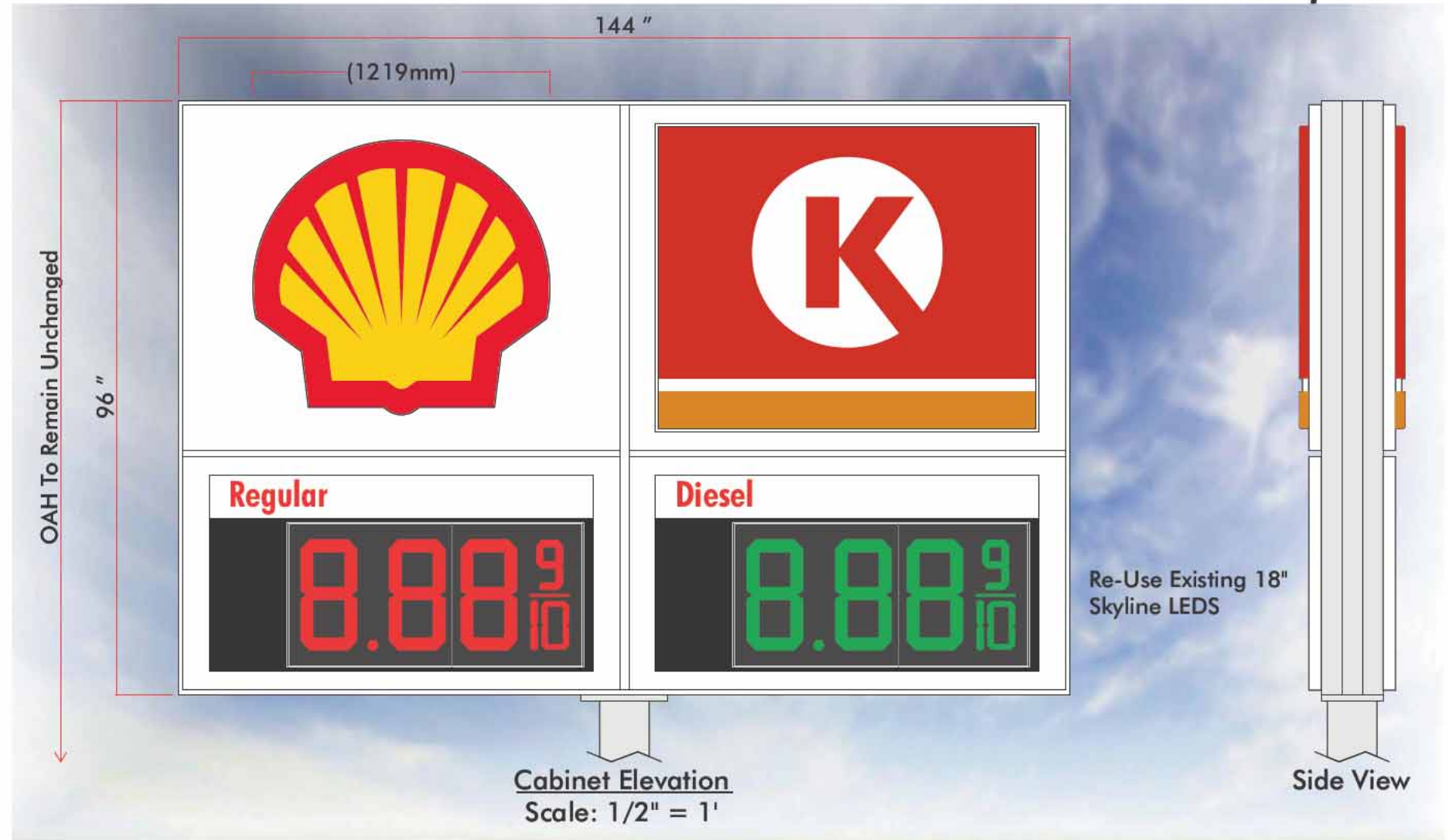

Cabinet Elevation  
Scale: 1/2" = 1'

Side View

Revisions:

Approved

Approved w/changes

Signature

Date

Account Rep: Mike St. Onge

Project Manager: Yvonne Toney

Drawn By: E Alicaway

Underwriters Laboratories Inc. ELECTRICAL TO USE U.L. LISTED COMPONENTS AND SHALL MEET ALL N.E.C. STANDARDS  
ALL ELECTRICAL SIGNS ARE TO COMPLY WITH U.L. 48 AND ARTICLE 600 OF THE N.E.C. STANDARDS, INCLUDING THE PROPER GROUNDING AND BONDING OF ALL SIGNS.

Project / Location: # 2722575



100 West Miller Street  
Fruitland Park, Florida

Job Number: 29-05378-00

Date: 08.22.2016

Sheet Number: 4 of 7

Design Number: SG290537800

This original drawing is provided as part of a planned project and is not to be exhibited, copied or reproduced without the written permission of Federal Heath Sign Company, LLC or its authorized agent. © 2008

**THIS DRAWING IS YOUR FINAL PROOF: IT SUPERCEDES ALL VERBAL AND WRITTEN COMMUNICATION. BY SIGNING BELOW YOU ARE AUTHORIZING US TO MANUFACTURE TO THESE SPECIFICATIONS.**  
Colors Depicted In This Rendering May Not Match Actual Finished Materials. Refer To Product Samples For Exact Color Match.

# Shell RVle Canopy Fascia (estimated sizes)

36" fascia x 25' x 35'  
 (3) sides level 1  
 1 side level 2  
 (2) 48" Pectens

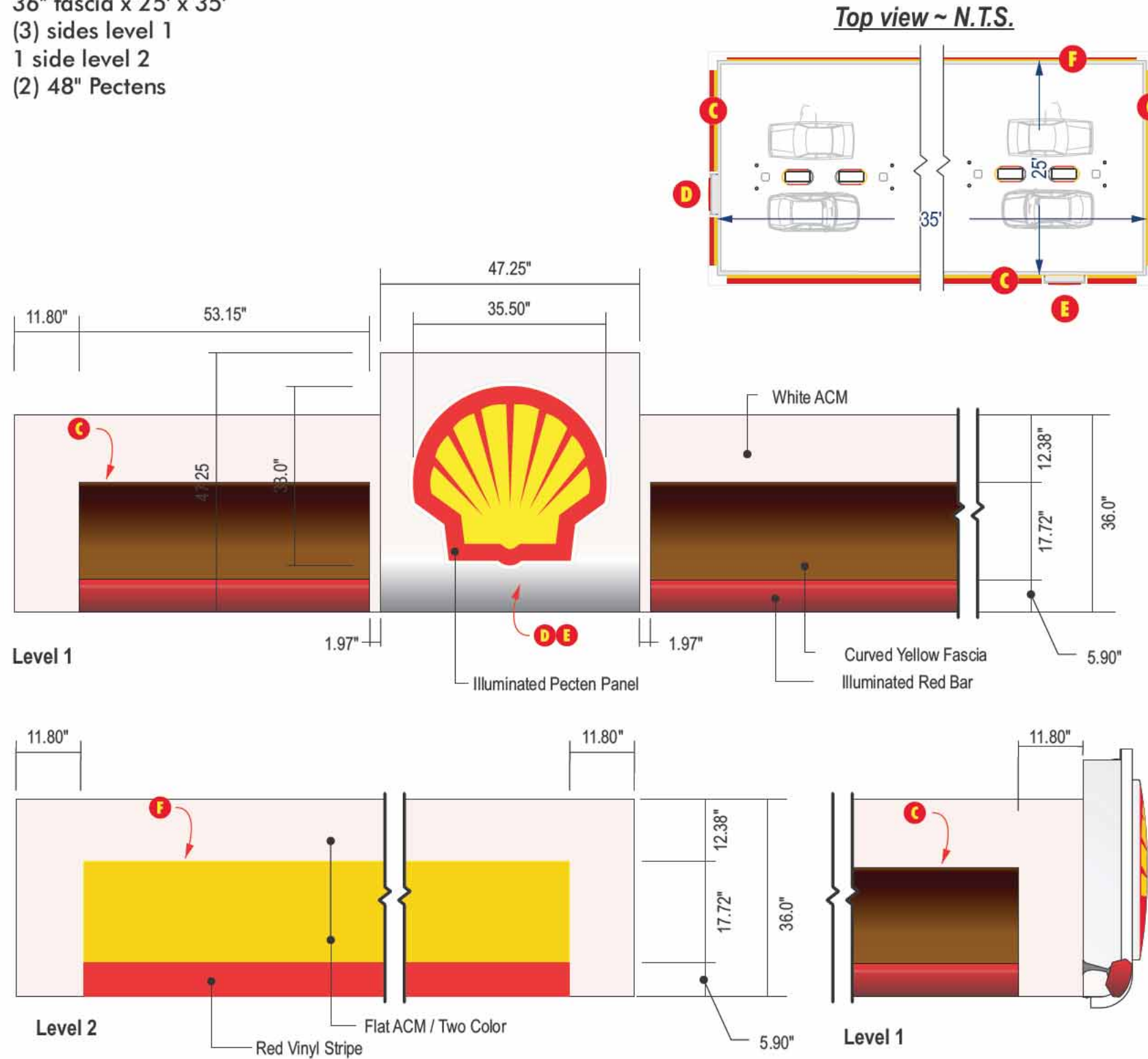

Existing



Proposed



Revisions:

\_\_\_\_\_  
 \_\_\_\_\_  
 \_\_\_\_\_  
 \_\_\_\_\_

Approved  Approved w/changes

\_\_\_\_\_  
 \_\_\_\_\_

Signature Date

**THIS DRAWING IS YOUR FINAL PROOF: IT SUPERCEDES ALL VERBAL AND WRITTEN COMMUNICATION. BY SIGNING BELOW YOU ARE AUTHORIZING US TO MANUFACTURE TO THESE SPECIFICATIONS.**  
 Colors Depicted In This Rendering May Not Match Actual Finished Materials. Refer To Product Samples For Exact Color Match.

Account Rep: Mike St. Onge  
 Project Manager: Yvonne Toney  
 Drawn By: E Alicaway

**UL** Underwriters Laboratories Inc. **nec** ELECTRICAL TO USE U.L. LISTED COMPONENTS AND SHALL MEET ALL N.E.C. STANDARDS

ALL ELECTRICAL SIGNS ARE TO COMPLY WITH U.L. 48 AND ARTICLE 600 OF THE N.E.C. STANDARDS, INCLUDING THE PROPER GROUNDING AND BONDING OF ALL SIGNS.

Project / Location: # 2722575



100 West Miller Street  
 Fruitland Park, Florida

Job Number: 29-05378-00

Date: 08.22.2016

Sheet Number: 5 of 7

Design Number: SG290537800

This original drawing is provided as part of a planned project and is not to be exhibited, copied or reproduced without the written permission of Federal Heath Sign Company, LLC or its authorized agent. © 2008

# SHRVIe Dispenser Graphics Examples

Proposed

Existing

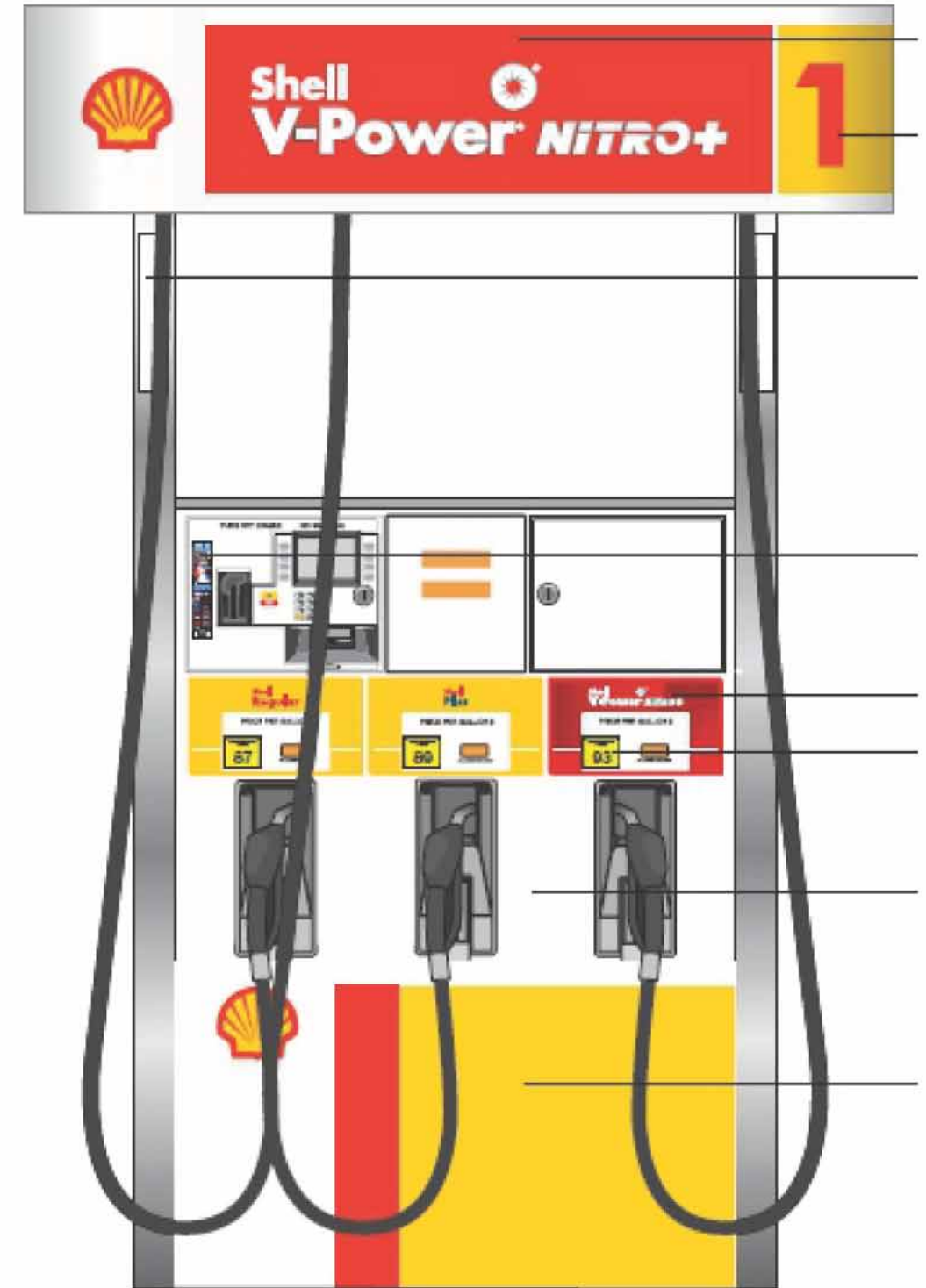

Revisions:

\_\_\_\_\_  
 \_\_\_\_\_  
 \_\_\_\_\_

Approved  Approved w/changes

Signature \_\_\_\_\_ Date \_\_\_\_\_

**THIS DRAWING IS YOUR FINAL PROOF: IT SUPERCEDES ALL VERBAL AND WRITTEN COMMUNICATION. BY SIGNING BELOW YOU ARE AUTHORIZING US TO MANUFACTURE TO THESE SPECIFICATIONS.**

Colors Depicted In This Rendering May Not Match Actual Finished Materials. Refer To Product Samples For Exact Color Match.

Account Rep: Mike St. Onge

Project Manager: Yvonne Toney

Drawn By: E Alicaway

Underwriters Laboratories Inc. ELECTRICAL TO USE U.L. LISTED COMPONENTS AND SHALL MEET ALL N.E.C. STANDARDS. ALL ELECTRICAL SIGNS ARE TO COMPLY WITH U.L. 48 AND ARTICLE 600 OF THE N.E.C. STANDARDS, INCLUDING THE PROPER GROUNDING AND BONDING OF ALL SIGNS.

Project / Location: # 2722575



100 West Miller Street  
 Fruitland Park, Florida

Job Number: 29-05378-00

Date: 08.22.2016

Sheet Number: 6 of 7

Design Number: SG290537800

This original drawing is provided as part of a planned project and is not to be exhibited, copied or reproduced without the written permission of Federal Heath Sign Company, LLC or its authorized agent. © 2008

Sign 1 - Vinyl



ELEVATION VIEW

Sq.Ft. = 63.46

Front of Building 13' H est. X 102' W

**Total Approximate Wall Sq. Ft. for painting estimate = 2,496**

ACM B - Non-illuminated Fascia Band

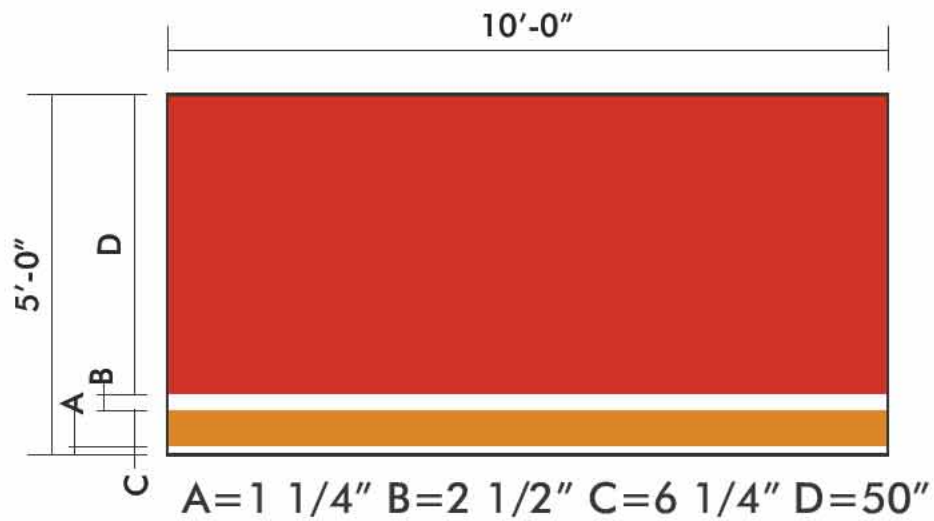

ELEVATION VIEW

Existing



Proposed



Revisions:

_____	Approved <input type="checkbox"/>	Approved w/changes <input type="checkbox"/>
_____		
_____		
_____	Signature	Date

**THIS DRAWING IS YOUR FINAL PROOF: IT SUPERCEDES ALL VERBAL AND WRITTEN COMMUNICATION. BY SIGNING BELOW YOU ARE AUTHORIZING US TO MANUFACTURE TO THESE SPECIFICATIONS.**  
Colors Depicted In This Rendering May Not Match Actual Finished Materials. Refer To Product Samples For Exact Color Match.

Account Rep: Mike St. Onge

Project Manager: Yvonne Toney

Drawn By: E Alicaway

Underwriters Laboratories Inc. ELECTRICAL TO USE U.L. LISTED COMPONENTS AND SHALL MEET ALL N.E.C. STANDARDS  
ALL ELECTRICAL SIGNS ARE TO COMPLY WITH U.L. 48 AND ARTICLE 600 OF THE N.E.C. STANDARDS, INCLUDING THE PROPER GROUNDING AND BONDING OF ALL SIGNS.

Project / Location: # 2722575



100 West Miller Street  
Fruitland Park, Florida

Job Number: 29-05378-00

Date: 08.22.2016

Sheet Number: 7 of 7

Design Number: SG290537800

This original drawing is provided as part of a planned project and is not to be exhibited, copied or reproduced without the written permission of Federal Heath Sign Company, LLC or its authorized agent. © 2008



# at&t

Authorized Retailer



**City/State:** Tarzana, CA

**Address:** 18640 Ventura Blvd

**Creation Date:** 10/24/2014

**Revised:** 11/11/2014, 11/12/2014, 11/19/14, 12/22/14, 01/07/15, 01/14/15, 02/02/15

---

**C42307**

---



# S1a

## Remote Illuminated Letterset - Black Faces

AT&T globe and AT&T copy are remote wired illuminated letters. "Authorized Retailer" to be non-illuminated plate letters, stud mounted flush to fascia.

"AT&T" Letter Section Detail (typ.)

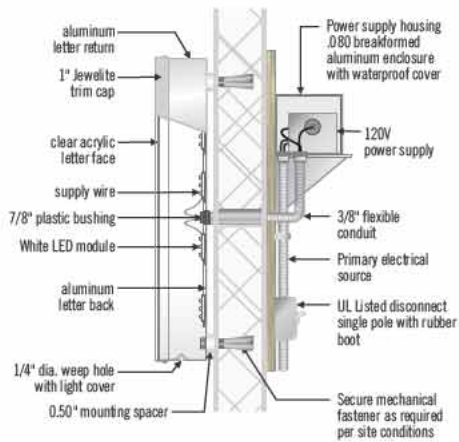

Globe Section Detail (typ.)

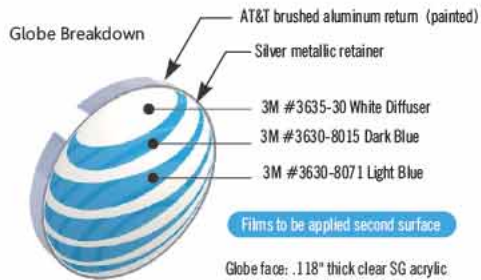
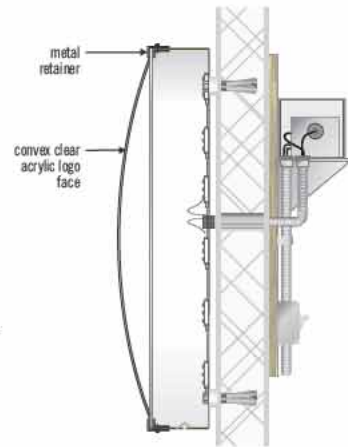

Interior surfaces to be sprayed with Spray-Lat White Light enhancement paint.

Auth— 1/4" thick hydrojet cut aluminum letters painted AT&T black, satin finish on all surfaces and stud mounted flush to wall

"AT&T" Face Decoration Detail

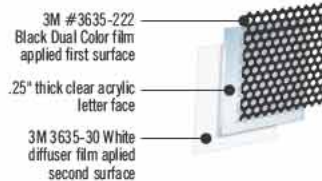

Letter returns: painted AT&T brushed aluminum  
Letter trim cap: silver metallic

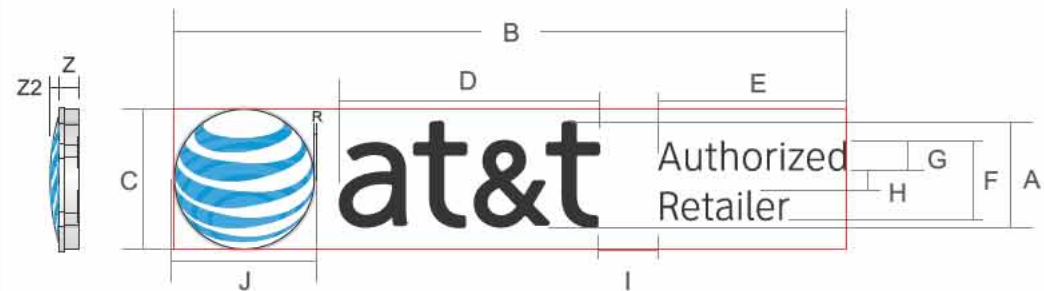

Sign Type	A	B	C	D	E	F	G	H	I	J	R	Z	Z2	Return Thk	Symbol Return Thk	Symbol Back Thk	Letter Back Thk	Sq. Ft.
LIF AR BLK 20 H	1' 8"	128.906"	26.879"	49.623"	35.842"	15.159"	5.620"	3.878"	11.1"	27.879"	1/2"	5"	1 13/16"	.050"	.063"	.125"	.125"	23.83

Revisions:	
Revised dimensions and increased size / 10/11/14 / EA	X
Revised sign / 12/22/14 / EA	X
Revised to remote wired and reduced size / 01/14/15 / EA	X

File Location:  
ArtDept\Core\C colors\AT&T

Date: 10/24/14

Designer: EA PM: TK

City/State: Tarzana, CA

Address: 18640 Ventura Blvd

Drawing #

C42307-S1a

Site Name

-

**S1b**

**Remote Illuminated Letterset - White Faces**

AT&T globe and AT&T copy are remote wired illuminated letters. "Authorized Retailer" to be non-illuminated plate letters, stud mounted flush to fascia.



"AT&T" Letter Section Detail (typ.)

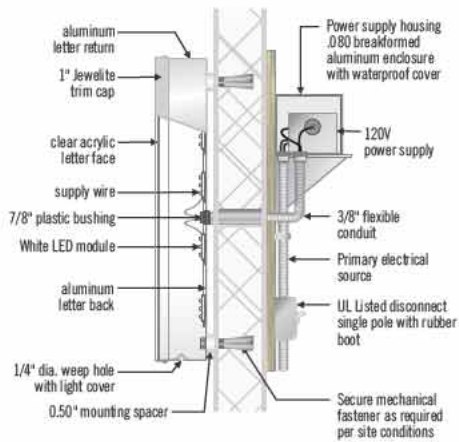

Globe Section Detail (typ.)

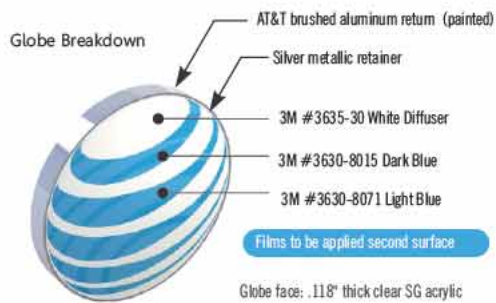
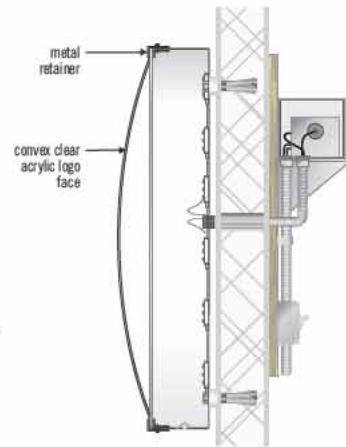

Interior surfaces to be sprayed with Spray-Lat White Light enhancement paint.

"AT&T" Breakdown



Letter faces: #2447 White Acrylic  
Letter returns: painted AT&T brushed aluminum  
Letter trim cap: silver metallic

Auth ← 1/4" thick hydrojet cut aluminum letters painted AT&T white, satin finish on all surfaces and stud mounted flush to wall

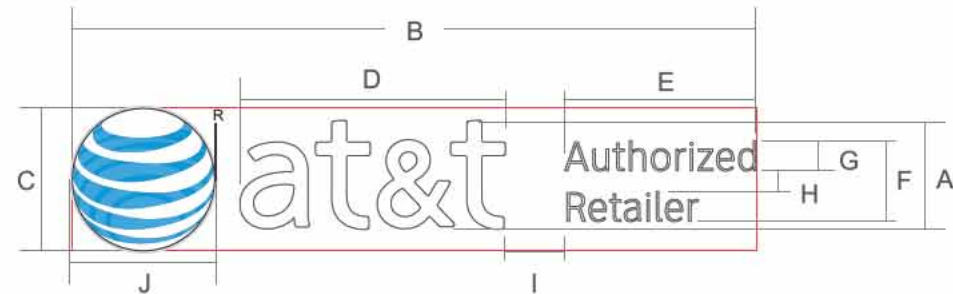

Sign Type	A	B	C	D	E	F	G	H	I	J	R	Z	Z2	Return Thk	Symbol Return Thk	Symbol Back Thk	Letter Back Thk	Sq. Ft.
LIF AR WHT 20 H	1' 8"	128.906"	26.879"	49.623"	35.842"	15.159"	5.620"	3.878"	11.1"	27.879"	1/2"	5"	1 13/16"	.050"	.063"	.125"	.125"	23.83

Revisions:	
Added page / 02.22.14 / EA	X
Revised to new layout / 01/14/15 / EA	X
Revised to new sign to top sign board / 02.02.15 / EA	X

File Location:  
ArtDept\CorelColors\AT&T

Date: 10.24.14

Designer: EA PM: TK

City/State: Tarzana, CA

Address: 18640 Ventura Blvd

Drawing #

**C42307-S1b**

Site Name

-

**S2**

**Door Vinyl (First Surface)**

Apply new 3M #7725-10 White vinyl as shown.

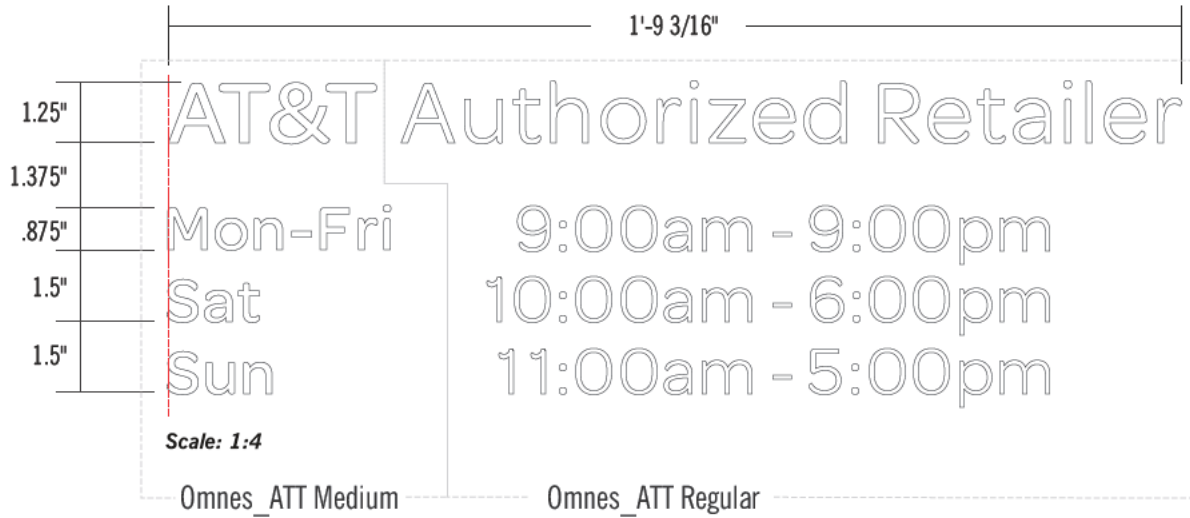

double door scenerio

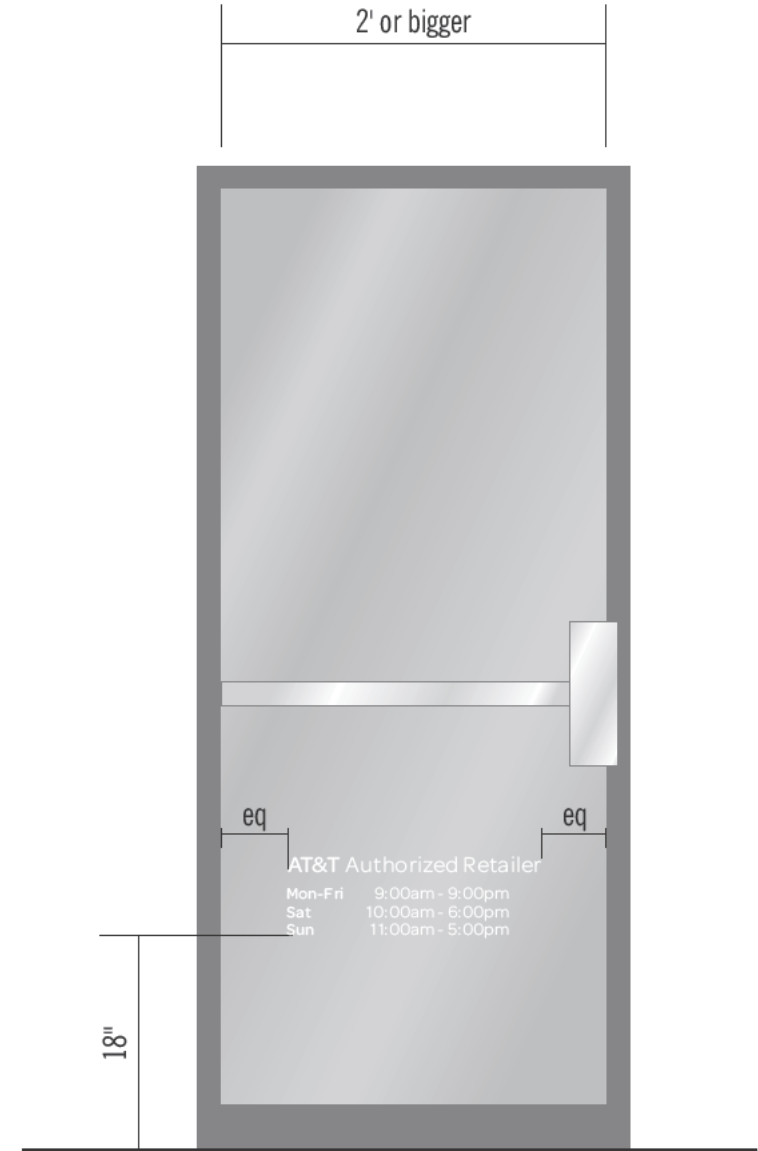

Scale: 1:16

Revisions:	
X	
X	
X	
X	

File Location:  
 ArtDept\CorelColors\AT&T

Date: 10 24 14

Designer: EA PM: TK

City/State: Tarzana, CA

Address: 18640 Ventura Blvd

Drawing #

C42307-S2

Site Name

-

# S3a

## Raceway Illuminated Letterset - Black Faces

AT&T globe and AT&T copy are raceway wired illuminated letters. "Authorized Retailer" to be non-illuminated plate letters, stud mounted flush to fascia.

"at&t" Letter Section Detail (typ.)

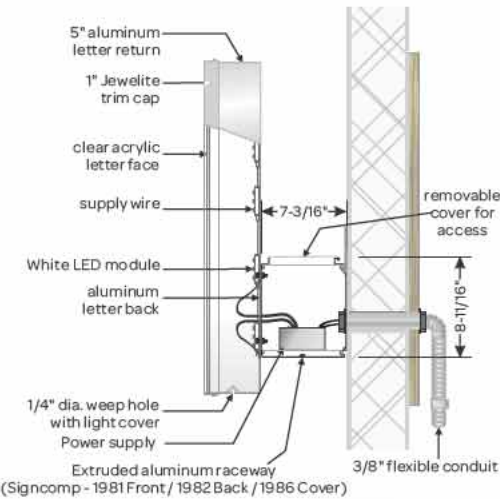

Globe Section Detail (typ.)

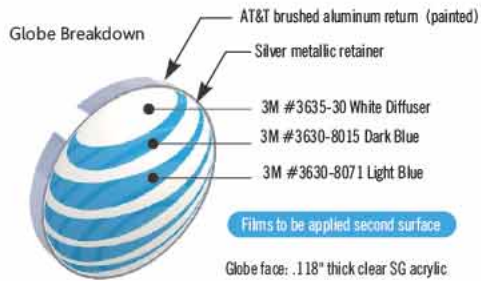
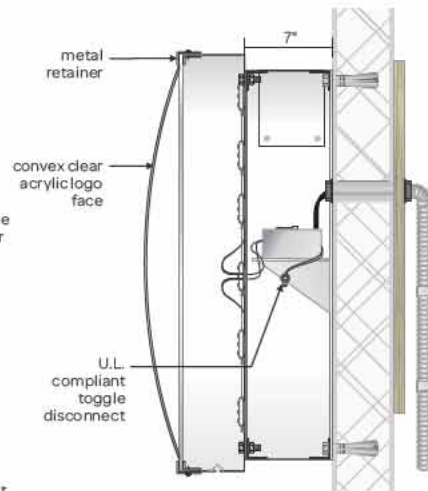

"AT&T" Face Decoration Detail



Interior surfaces to be sprayed with Spray-Lat White Light enhancement paint.

Auth— 1/4" thick hydrojet cut aluminum letters painted AT&T black, satin finish on all surfaces and stud mounted flush to wall

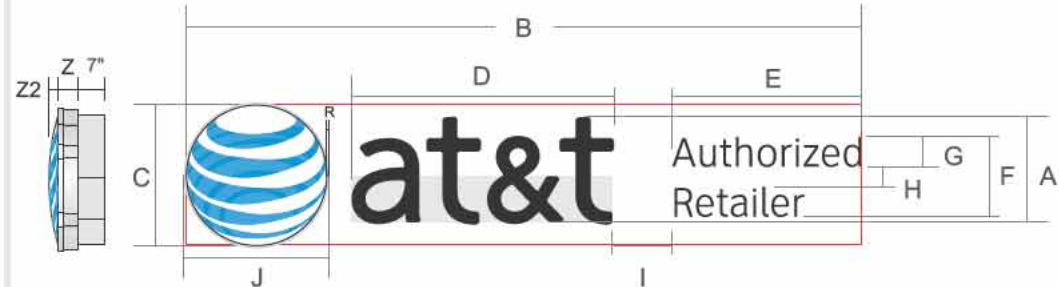

Raceway to be painted to match fascia.

Sign Type	A	B	C	D	E	F	G	H	I	J	R	Z	Z2	Return Thk	Symbol Return Thk	Symbol Back Thk	Letter Back Thk	Sq. Ft.
LIF AR R BLK 24 H	2' 0"	154.589"	32.256"	59.549"	43.011"	18.190"	6.744"	4.653"	13.320"	33.255"	1/2"	5"	2 1/8"	.050"	.090"	.125"	.125"	34.22

Revisions:	
Revised sign 1/12/14 EA	X
Revised sign 1/19/14 EA	X
Revised sign 12/23/14 EA	X

File Location:  
ArtDept\Core\COLORS\AT&T

Date: 11/11/14

Designer: EA PM: TK

City/State: Tarzana, CA

Address: 18640 Ventura Blvd

Drawing #

C42307-S3a

Site Name

-

# S3b

## Remote Illuminated Letterset - Black Faces

AT&T globe and AT&T copy are remote wired illuminated letters. "Authorized Retailer" to be non-illuminated plate letters, stud mounted flush to fascia.

"AT&T" Letter Section Detail (typ.)

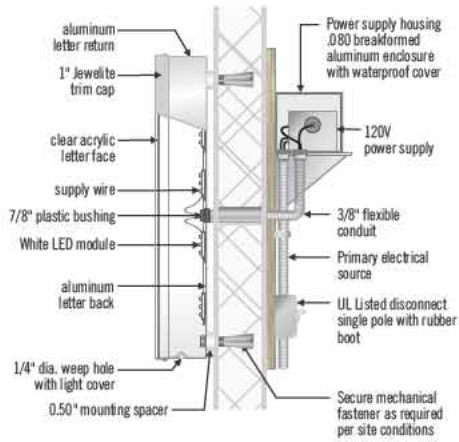

Globe Section Detail (typ.)

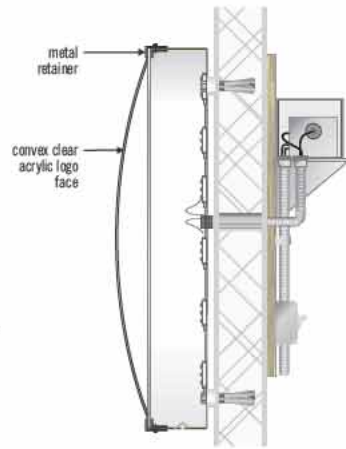

Interior surfaces to be sprayed with Spray-Lat White Light enhancement paint.

Auth— 1/4" thick hydrojet cut aluminum letters painted AT&T black, satin finish on all surfaces and stud mounted flush to wall

"AT&T" Face Decoration Detail

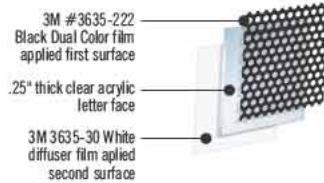

Letter returns: painted AT&T brushed aluminum  
Letter trim cap: silver metallic

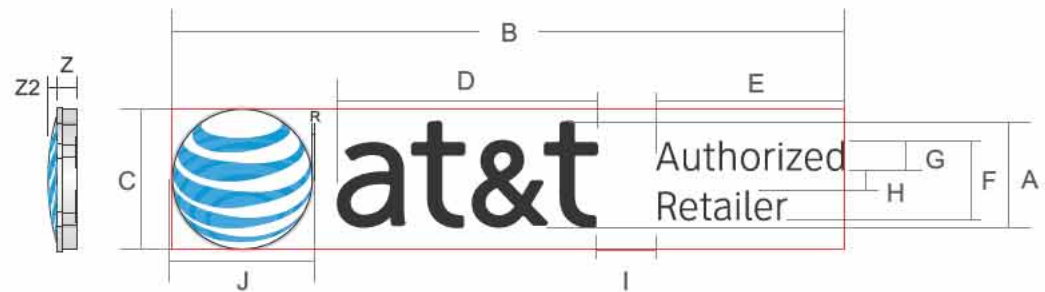

Sign Type	A	B	C	D	E	F	G	H	I	J	R	Z	Z2	Return Thk.	Symbol Return Thk.	Symbol Back Thk.	Letter Back Thk.	Sq. Ft.
LIF AR BLK 20 H	1' 8"	128.906"	26.879"	49.623"	35.842"	15.159"	5.620"	3.878"	11.1"	27.879"	1/2"	5"	1 13/16"	.050"	.063"	.125"	.125"	23.83

Revisions:	
Added page / 12/22/14 / EA	X
Repositioned sign / 01/07/15 / EA	X
Revised to new layout / 01/14/15 / EA	X

File Location:  
ArtDept\Core\COLORS\AT&T

Date: 11/11/14

Designer: EA PM: TK

City/State: Tarzana, CA

Address: 18640 Ventura Blvd

Drawing #

C42307-S3b

Site Name

-

**S3c**

**Remote Illuminated Letterset - White Faces**

AT&T globe and AT&T copy are remote wired illuminated letters. "Authorized Retailer" to be non-illuminated plate letters, stud mounted flush to fascia.

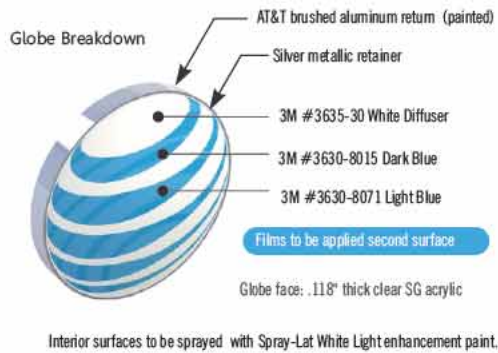
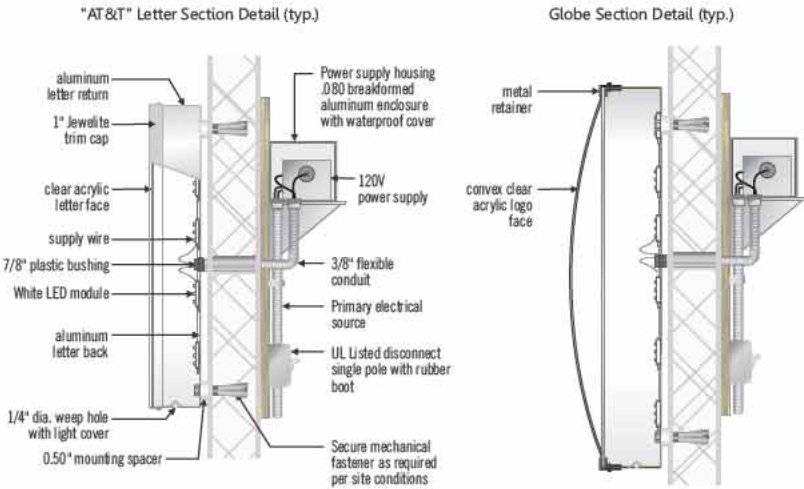

**"AT&T" Breakdown**



Letter faces: #2447 White Acrylic  
 Letter returns: painted AT&T brushed aluminum  
 Letter trim cap: silver metallic

**Auth** ← 1/4" thick hydrojet cut aluminum letters painted AT&T white, satin finish on all surfaces and stud mounted flush to wall

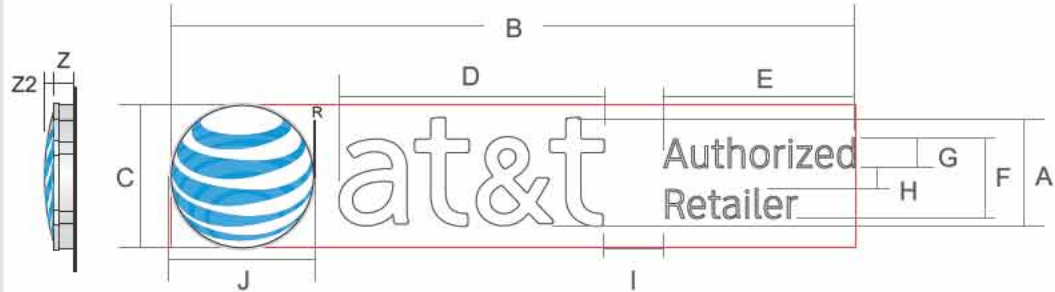

Sign Type	A	B	C	D	E	F	G	H	I	J	R	Z	Z2	Return Thk	Symbol Return Thk	Symbol Back Thk	Letter Back Thk	Sq. Ft.
LIF AR WHT 20 H	1' 8"	128.906"	26.879"	49.623"	35.842"	15.159"	5.620"	3.878"	11.1"	27.879"	1/2"	5"	1 13/16"	.050"	.063"	.125"	.125"	23.83

Revisions:	
Request need sign to top sign board / 02 02 15 / EA	X
	X
	X
	X

File Location:  
 ArtDept\CorelColors\AT&T

Date: 01 14 15

Designer: EA PM: TK

City/State: Tarzana, CA

Address: 18640 Ventura Blvd

Drawing #

**C42307-S3c**

Site Name

-

# S1a

## Horizontal Advisor Plaque

Remove existing plaque sign, Install new wall sign as shown. Mount using double sided tape.



- ① .125" aluminum sign panel. Paint face to match Ameriprise Light Silver Metallic. Ameriprise Light Silver Metallic to be Matthews MP18101, finish satin. Top coat with 422085P gloss clear full gloss map.
- ② "Ameriprise Financial" copy to be 3M Ameriprise Dark Blue vinyl applied directly to sign face.
- ③ Logo (compass body and arrow) to be 3M #7725 10 Opaque White vinyl with 3M Ameriprise Dark Blue vinyl applied as shown. Entire logo to be applied directly to sign face.

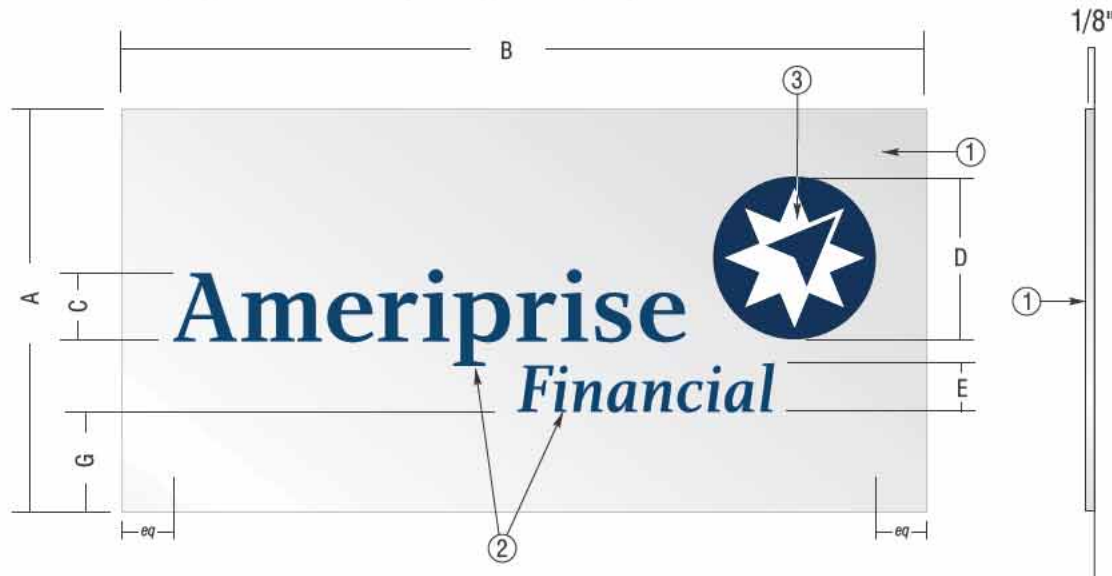

Sign Type	A	B	C	D	E	G	sf
P-12	12"	2'-0"	2"	4 3/4"	1 7/16"	3"	2.0

Revisions:	
X	_____
X	_____
X	_____
X	_____

File Location:  
ArtDept\Core\Colors\Ameriprise

Date: 06-12-12  
Designer:EA PM:MT

City/State:Natchez, MS (319)  
Address: 319 Main St.

Drawing # **C32793-S1**  
Site Name **Natchez, MS (319)**

S1b

## Nb-12 Interior Horizontal Plaque

Remove existing plaque sign, Install new plaque as shown.

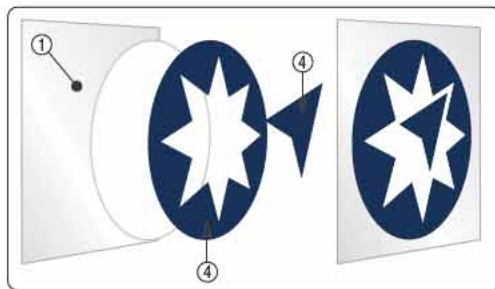

Detail a1

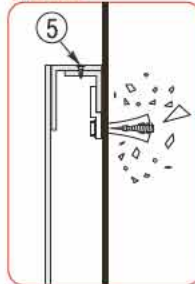

Detail a2

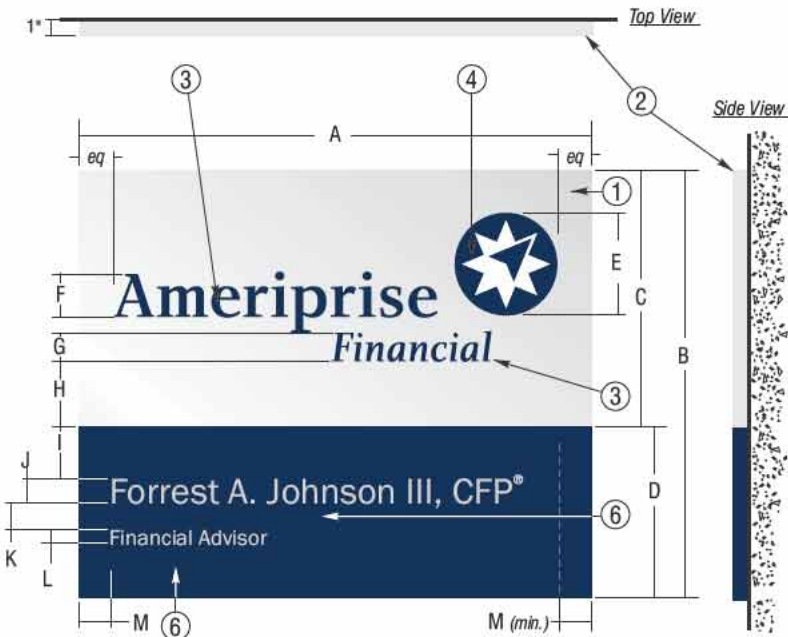

Nb 12	
A	2' 0"
B	1' 8"
C	1' 0"
D	8"
E	4 3/4"
F	2"
G	1 5/16"
H	3"
I	2 7/16"
J	1 1/8"
K	1 7/16"
L	5/8"
M	1 1/2"
sf	3.34

Vertical Detail a

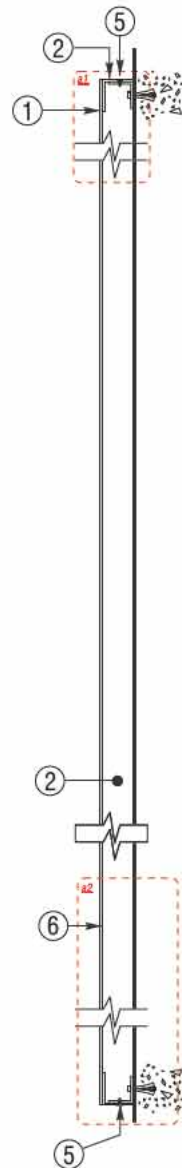

- 1) .125" aluminum sign face. Paint finish top section of face to match Ameriprise Light Silver, gloss finish. Paint finish bottom section of face to match Ameriprise Dark Blue, satin finish.
- 2) 1" x 1" x .125" aluminum angle sign face frame. Miter cut, weld and grind smooth at corners. Paint finish top half to match Ameriprise Light Silver, gloss finish. Paint bottom half to match Ameriprise Dark Blue, satin finish.
- 3) "Ameriprise Financial" letters to be 3M Ameriprise Dark Blue Opaque vinyl applied directly to sign face.
- 4) Logo to consist of 3M Ameriprise Dark Blue Opaque vinyl applied over 3M #7725 10 Opaque White vinyl. Compass body and compass arrow to be in two separate Dark Blue segments as shown.
- 5) Angle to be mounted to existing wall as required. Secure with flathead stainless steel screws along top and bottom. Paint screw heads.
- 6) Franchise name and tagline to be Arlon series 2100 28 Opaque Gray film applied directly to sign face.

### General Notes:

Finish all routed letter and logo forms free from all cut marks prior to polishing or painting. All face and box edges to be 90 degrees fabricated and not break formed.  
 Ameriprise Dark Blue to match Matthews MP48524, satin finish.  
 Ameriprise Light Silver Metallic to be Matthews MP18101, finish satin. Top coat with 42208SP high gloss clear full gloss Map.  
 Ameriprise Dark Silver Metallic to be Matthews MP18205, finish satin. Top coat with 42208SP high gloss clear full gloss Map.

Revisions:	
Revised copy layout. / 07-03-12 / EA	X
X	X
X	X

File Location:  
ArtDept\CoreColors\Ameriprise

Date: 06-12-12

Designer: EA PM: MT

City/State: Natchez, MS (319)

Address: 319 Main St.

Drawing # **C32793-S1**

Site Name **Natchez, MS (319)**

S1c

## FPN-6 Interior Franchise Plaque

Remove existing plaque sign, Install new Ameriprise franchise plaque where illustrated.



FPN 6 (single line)  
Scale: 1:4

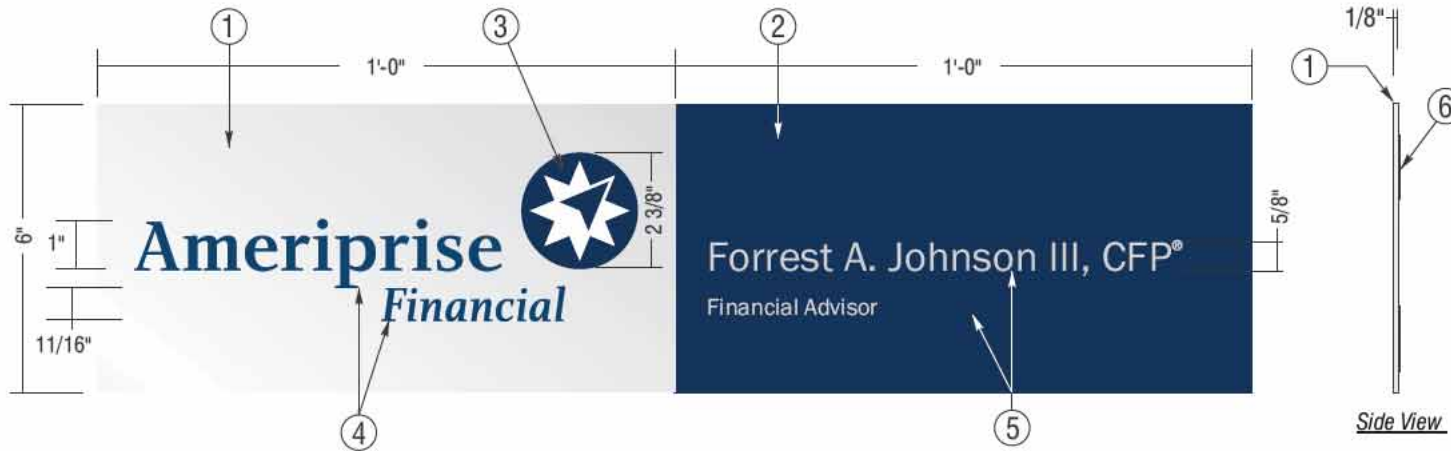

- 1) .125" acrylic sign face/edges. Paint finish to match Ameriprise Lt. Silver Metallic to match Matthews MP18101, finish satin. Top coat with 42208SP high gloss clear full gloss Map. Apply UV protective matte laminate to decorated sign face.
- 2) Paint sign face to match Ameriprise Dk. Blue to match Matthews MP48524, finish satin. Apply UV protective matte laminate to decorated sign face.
- 3) Logo compass to be 3M Ameriprise Dark Blue vinyl applied over 3M #7725 10 Opaque White. Apply logo directly to sign face.
- 4) "Ameriprise Financial" copy to be 3M Ameriprise Dark Blue vinyl applied first surface to sign face.
- 5) Advisor name and tagline to be first surface applied Arlon 2100 28 Opaque Gray film. Franklin Gothic Book typeface.
- 6) Sign to be mounted using double back tape.

Side View

Revisions:	
X	X
X	X
X	X
X	X

File Location:  
ArtDept\CoreColors\Ameriprise

Date: 06-12-12

Designer: EA PM: MT

City/State: Natchez, MS (319)

Address: 319 Main St.

Drawing # **C32793-S1**

Site Name **Natchez, MS (319)**

S2a

**Custom sandblasted wood panel sign, D/F**

Install new Custom 3' x 3' 1 3/4" thick sandblasted wood panel sign, d/f. To be mounted with eye hooks and chains. Space from edge of bldge to edge of overhang is 53" wide.

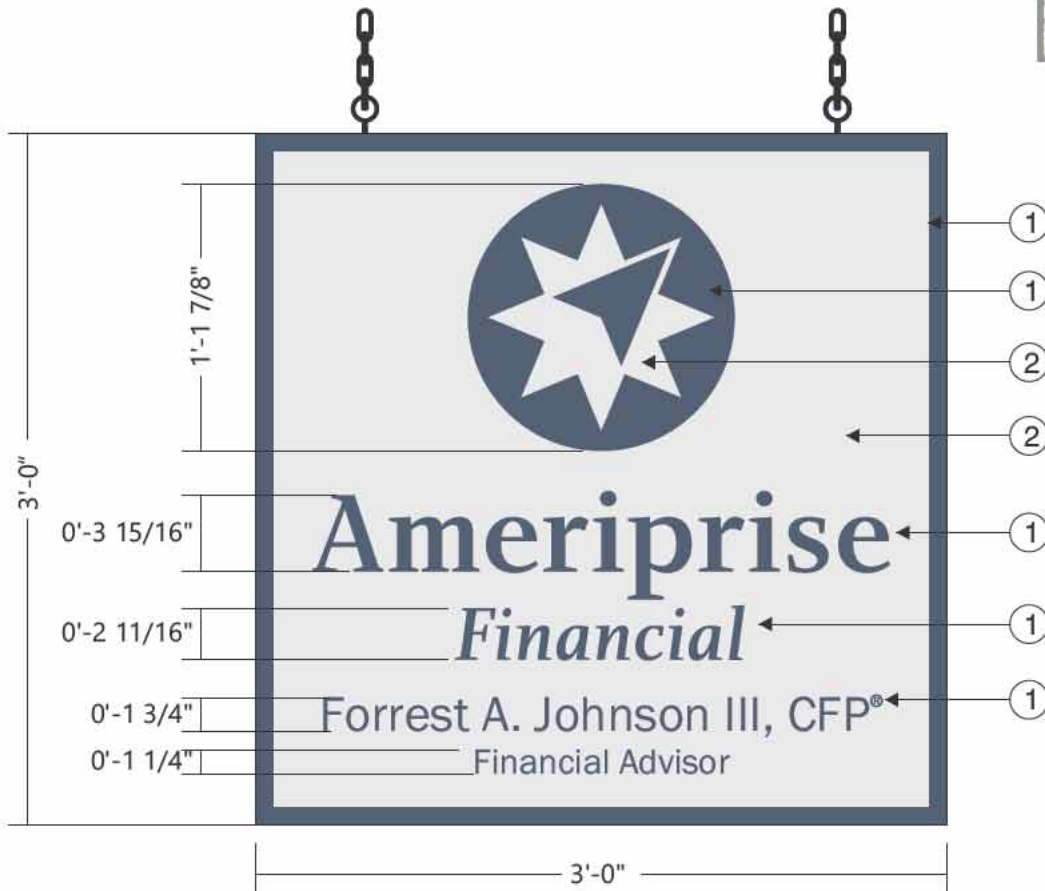

Scale 1:10

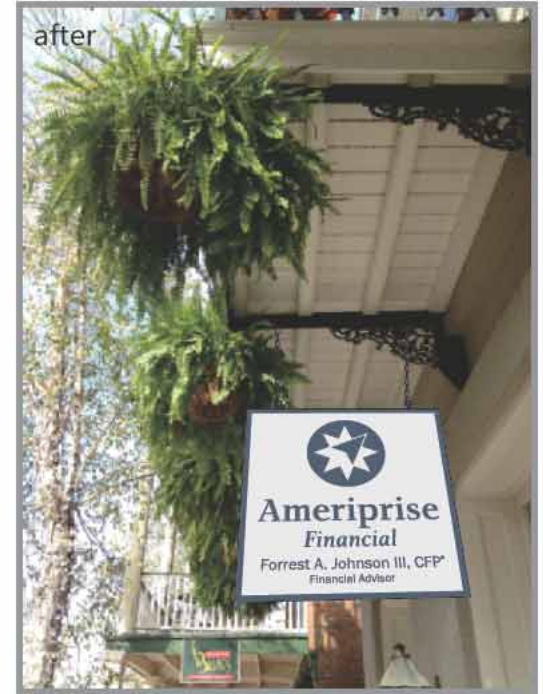

- 1.) Copy, Logo, & Outside Trim to be painted Van Deusen Blue BM Historic Color HC-156
- 2.) Background to be painted Conventry Gray BM Historic Color HC-169.



Revisions:	
X	X
X	X
X	X
X	X

File Location:  
ArtDept\Core\Colors\Ameriprise

Date: 06-12-12  
Designer: EA PM:MT

City/State: Natchez, MS (319)  
Address: 319 Main St.

Drawing # **C32793-S2**  
Site Name **Natchez, MS (319)**

S2b

### Custom Double Faced Hanging Sign

Install 3' x 3' Custom Double Faced Hanging Sign. To be made of 3/4" thick MDO material. Background to be painted to match Benjamin Moore Historical Color Coventry Gray, HC-169. Copy, Logo & Outside trim to be painted opaque vinyl film, painted to match Benjamin Moore Historical Color, Van Deusen, HC-156, applied directly to the sign faces. To be mounted with eye hooks, S-hooks and chains. (2) Eyehooks to be supplied by Mfg, S-hooks and chains to be supplied by customer.

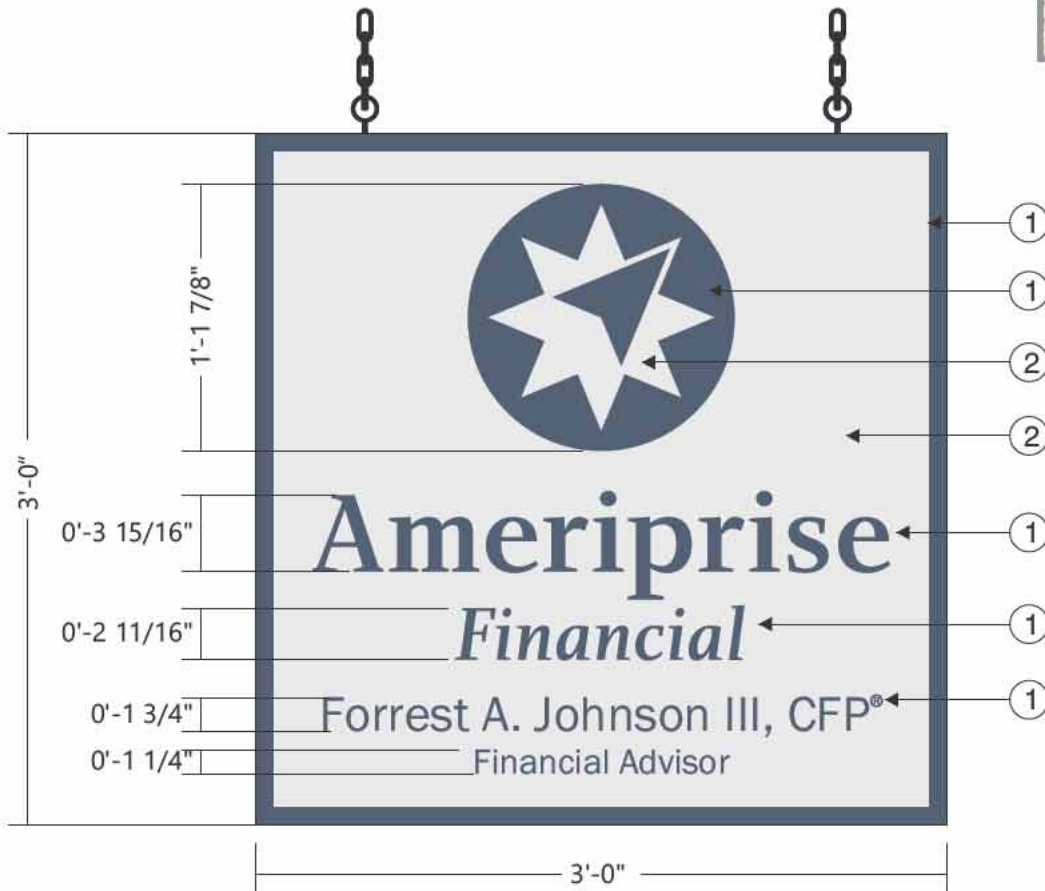
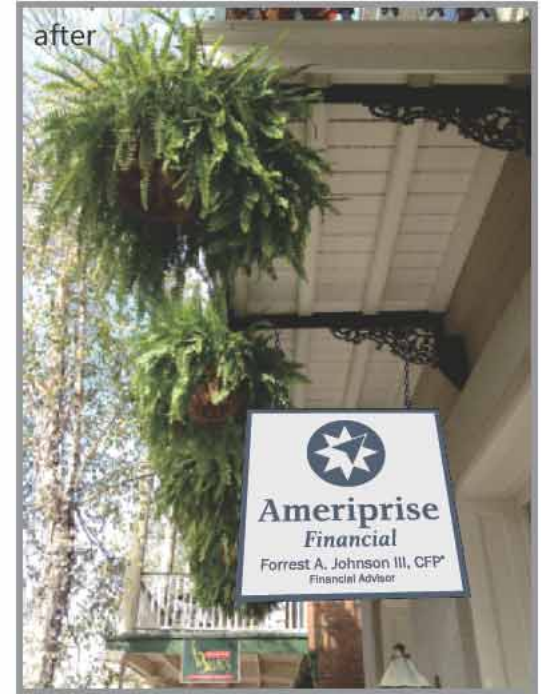

- 1.) Copy, Logo, & Outside Trim to be painted Van Deusen Blue BM Historic Color HC-156
- 2.) Background to be painted Coventry Gray BM Historic Color HC-169.

Scale 1:10

Revisions:	X
X	X
X	X
X	X

File Location:  
ArtDept\Core\Colors\Ameriprise

Date: 06-12-12  
Designer: EA PM:MT

City/State: Natchez, MS (319)  
Address: 319 Main St.

Drawing # **C32793-S2**  
Site Name **Natchez, MS (319)**



EXISTING



PROPOSED

**E01** Monument Face Replacement



EXISTING

Side 1



PROPOSED

**E04** Directional Drive Thru DF With Opposing Arrows Face Replacement



EXISTING

Side 2



PROPOSED



EXISTING



PROPOSED

Side 1

**E05** Directional Drive Thru DF With Opposing Arrows Face Replacement



EXISTING



PROPOSED

Side 2



EXISTING

Side 1



PROPOSED

**E06** Directional Drive Thru DF With Opposing Arrows Face Replacement



EXISTING

Side 2



PROPOSED



EXISTING

Side 1



PROPOSED

**E07** Directional Drive Thru DF Face Replacement

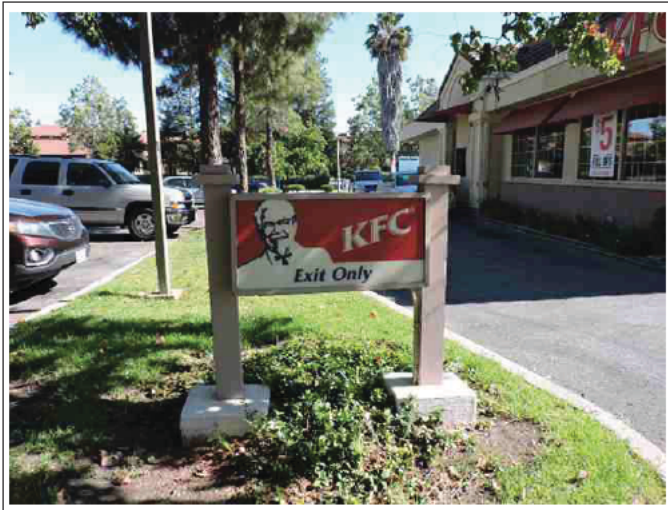

EXISTING

Side 2



PROPOSED